

**RECEIVED**

APR 03 1997

WATER RESOURCES DEPT.  
SALEM, OREGON

**T.3S. R.4W. W.M.**

YAMHILL COUNTY

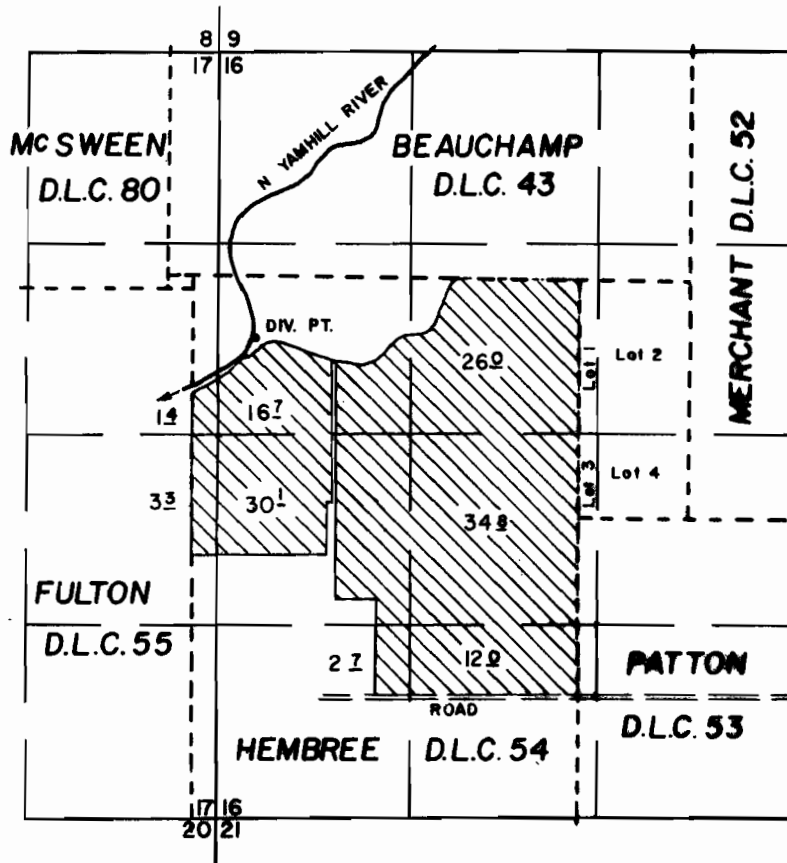

DIV. PT. LOCATION: 380' S & 2240' W OF NE. COR. D.L.C. 54

**FINAL PROOF SURVEY**

UNDER

Application No	17660 58735 70213	Permit No	13354 44209 51848	T-6353
----------------	-------------------------	-----------	-------------------------	--------

IN THE NAME OF  
**BAILEY NURSERIES INC.**

SURVEYED: September 12, 1996

Scale: 1" = 1320'

**NOTE:** This map is for the purpose of identifying the location of water rights and has no intent to dimension or locate property ownership lines.

