

T.14S., R.10E., W.M.
SECTION 27

N.W. COR.

N 1/4

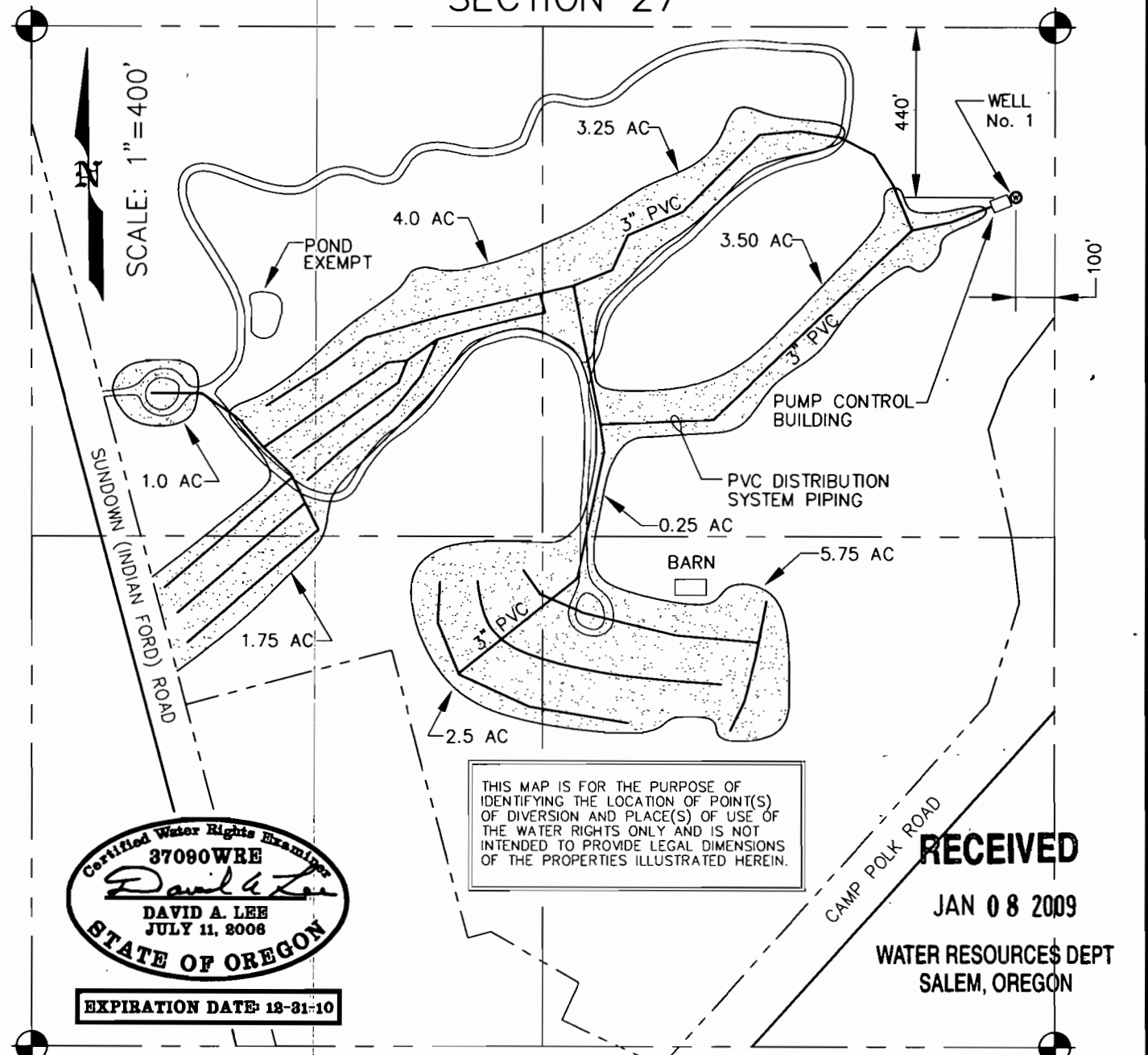

THIS MAP IS FOR THE PURPOSE OF IDENTIFYING THE LOCATION OF POINT(S) OF DIVERSION AND PLACE(S) OF USE OF THE WATER RIGHTS ONLY AND IS NOT INTENDED TO PROVIDE LEGAL DIMENSIONS OF THE PROPERTIES ILLUSTRATED HEREIN.

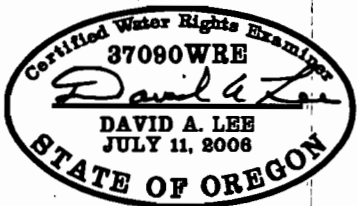

EXPIRATION DATE: 12-31-10

RECEIVED

JAN 08 2009

WATER RESOURCES DEPT
SALEM, OREGON

W 1/4

FINAL PROOF SURVEY

CC

UNDER
APPLICATION No. G-12447 PERMIT No. G-11525
IN NAME OF
RIDGE AT INDIAN FORD WELL No. 1
SURVEYED AUG 24th, 1996 BY F. DUANE LEE, P.E., C.W.R.E.

DWG: P:\08903\08903 - Ridge at Indian Ford Assoc - Claim of Beneficial Use\CAD\SHEETS\08903 FIGURE 1.DWG USER: timd DATE: Jan 08, 2009 1:34pm XREFS:



1300 John Adams Street
Oregon City, OR 97045
p. 503.655.1342 | f. 503.655.1360
Civil | Structural | Planning | Survey
paceengrs.com

PROJECT:	RIDGE AT INDIAN FORD	DATE:	12/31/08.	PROJECT NO:	08903
DRAWING TITLE:	FINAL PROOF SURVEY	FILE NO:	08903 FIG 1	SHEET:	1 of 1