

TAX LOT 1400, TAX MAP 31 12 24
SECTION 24, TOWNSHIP 31 SOUTH, RANGE 12 WEST, W.M.,
COOS COUNTY, OREGON

NW CORNER
SECTION 24

N1/4 CORNER
SECTION 24



SCALE 1" = 400'

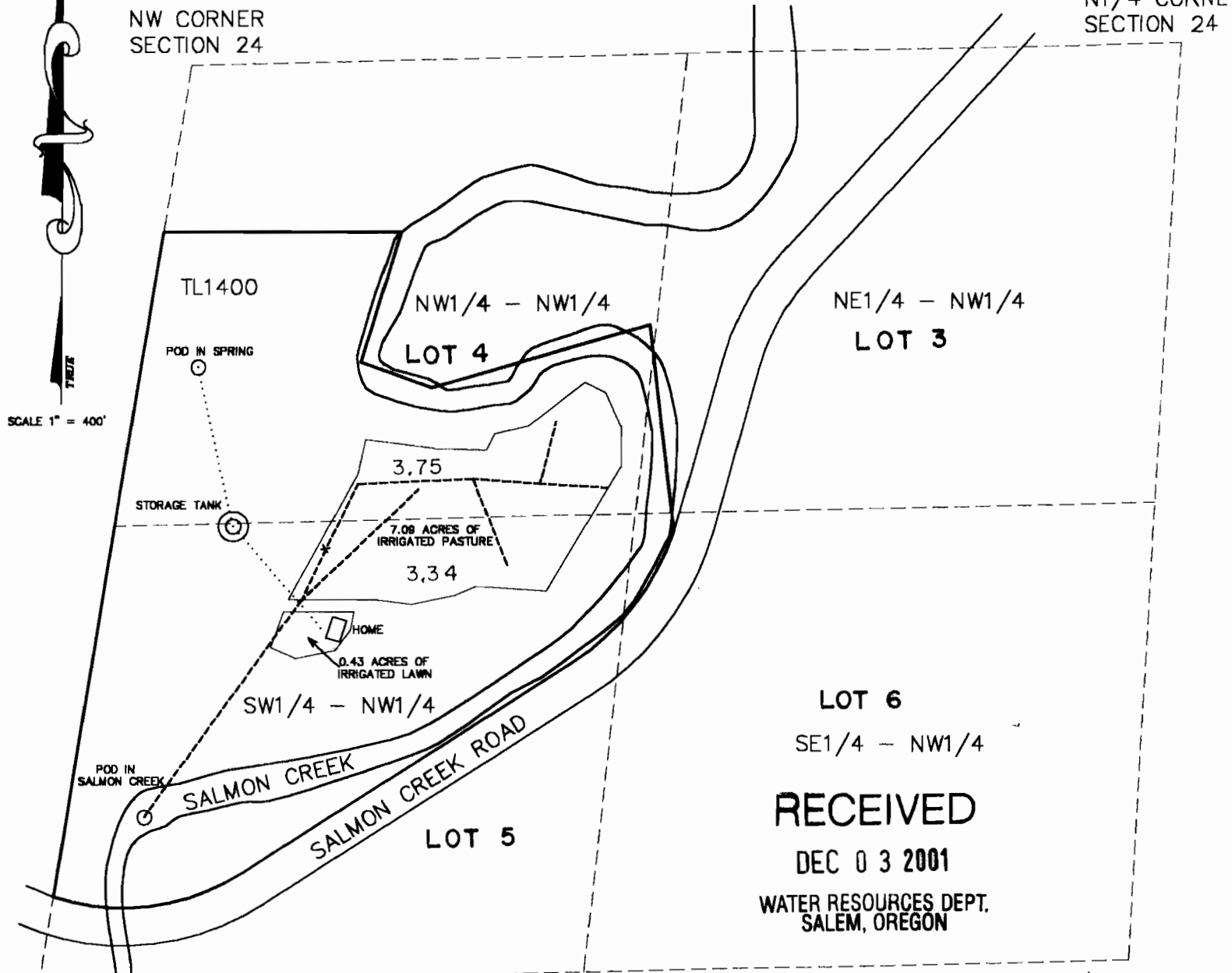

RECEIVED
DEC 03 2001
WATER RESOURCES DEPT.
SALEM, OREGON

1/4 CORNER
SECTION 24

C1/4 CORNER
SECTION 24

FINAL PROOF SURVEY
IN THE NAME OF GARY M. NORRIS
SURVEYED 10/13/01 BY JERRY LEE ESTABROOK

P.O.D. IN SPRING BEARS N14°21'15"E 1711' FROM THE W1/4 CORNER OF SECTION 24.
P.O.D. IN SALMON CREEK BEARS N32°14'25"E 533' FROM THE W1/4 CORNER OF SECTION 24.

LEGEND

- HOME
- POINT OF DIVERSION
- STORAGE TANK
- STOCK WATER
- DOMESTIC WATER LINE
- IRRIGATION WATER LINE

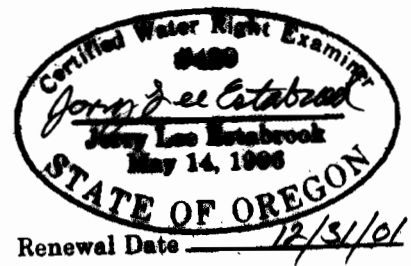

EXAMINERS DISCLAIMER STATEMENT
THE PURPOSE OF THIS MAP WAS FOR IDENTIFYING
THE LOCATION OF THE WATER RIGHT ONLY AND
AS NO INTENT TO PROVIDE DIMENSIONS OR LOCATION
OF PROPERTY OWNERSHIP LINES

AMENDED 1/26/09 OWRD-LN

APPLICATION No. 58609
PERMIT No. 44251