

THIS MAP WAS PREPARED FOR THE PURPOSE OF IDENTIFYING THE LOCATION OF THE WATER RIGHT AND IS NOT INTENDED TO PROVIDE LEGAL DIMENSIONS OR LOCATIONS OF PROPERTY OWNERSHIP LINES.

T3N, R1W

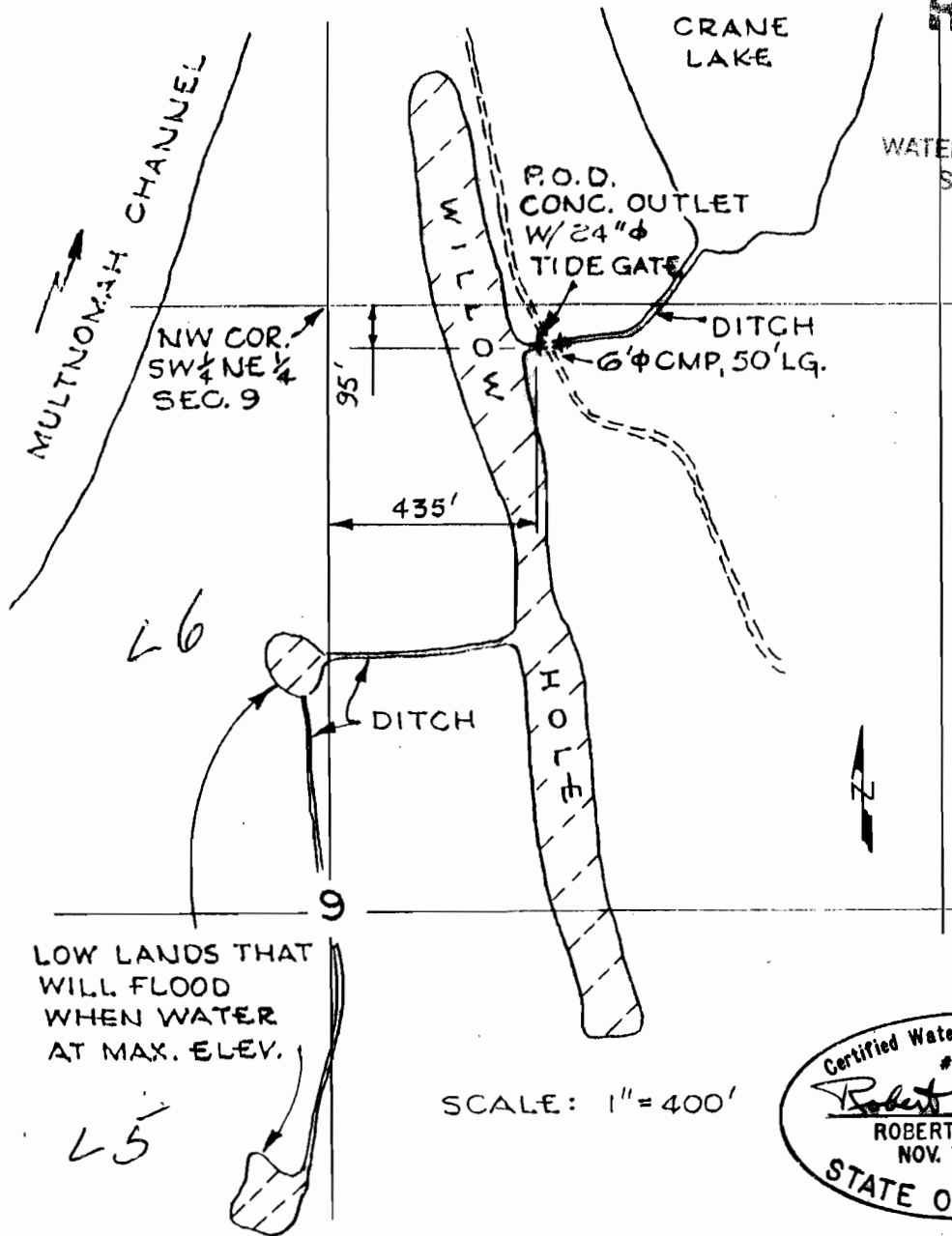

RECEIVED

APR 09 1996

WATER RESOURCES DEPT.  
SALEM, OREGON

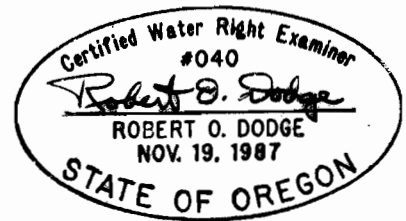

**FINAL PROOF SURVEY  
UNDER**

APPLICATION NO. R-71306 PERMIT NO. R-11551

IN NAME OF

**OREGON DEPARTMENT OF FISH AND WILDLIFE**

SURVEYED: 3/4/96

BY: DODGE