

T 3 S R 39 E

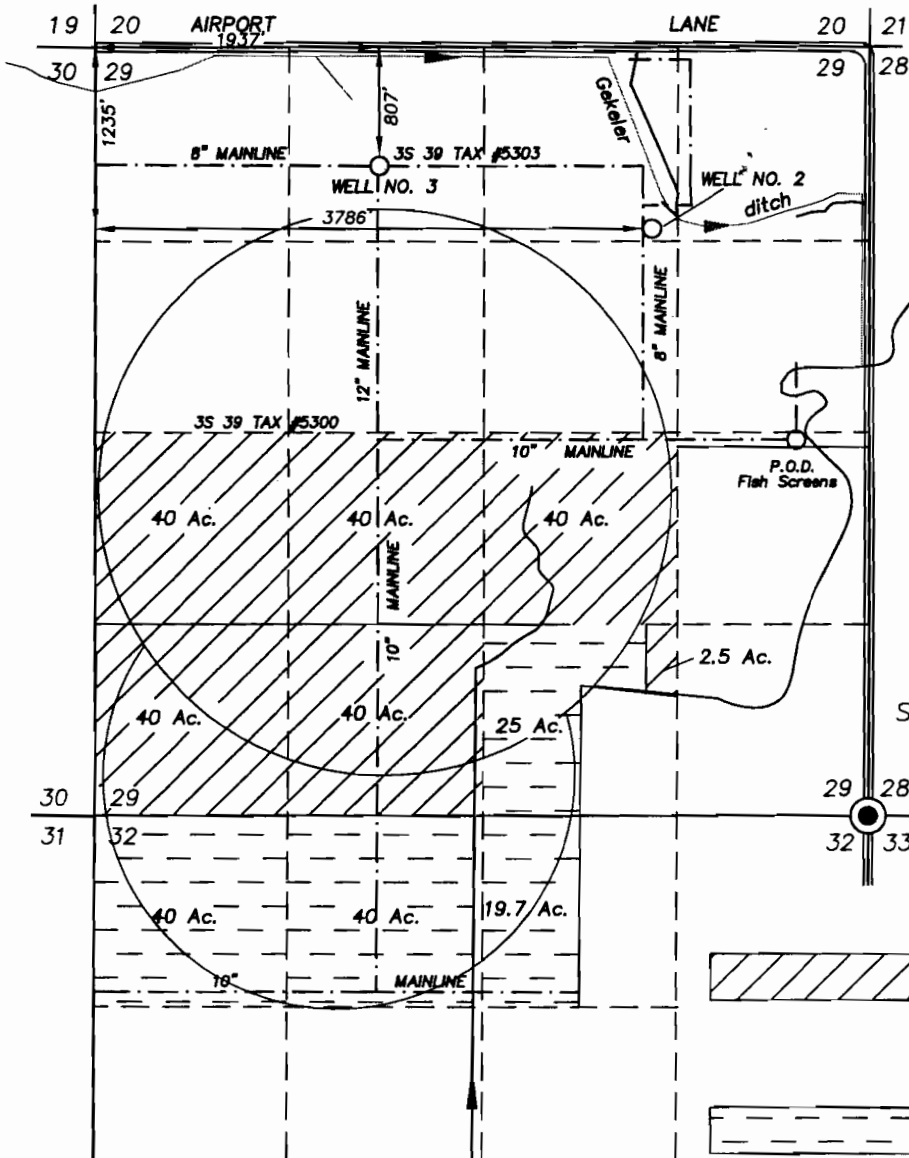

SCALE 1" = 1320'



Lands with primary water rights from well No. 2 and well No. 3.

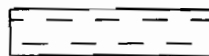

Lands with primary rights from Permit No. 6610, and supplemental water rights from well No. 3 and well No. 2.

Existing Mainlines

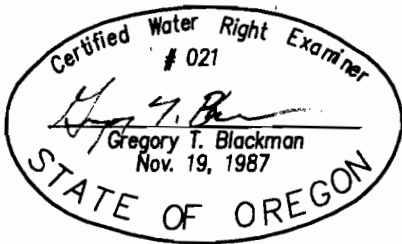

Supplemental FINAL PROOF MAP OF WATER RIGHTS

FOR
FRED D. WALLENDER

BY
BAGETT - GRIFFITH & BLACKMAN
2006 ADAMS AVENUE
LAGRANDE, OREGON 97850

December 8, 2004

APPLICATION NO. G- 14962

PERMIT NUMBER G- 13810

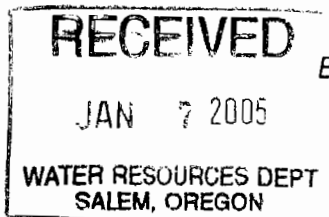

NOTE: The preparation of this map was for the purpose of identifying the location of the proposed water right and has no intent to provide dimensions or location of property ownership lines. Location information shown hereon was furnished by the applicant.