

ORIGINAL AMENDED - DO NOT REMOVE

# T. 14 S. R. 4 W. W. M.

LINN COUNTY, OREGON

8 9

17 16

LOCAL POINT OF DIVERSION IS 1880.0 FEET EAST AND NORTH 2040.0 FEET FROM THE S.W. COR. DLC NO. 42.

**RECEIVED**

JUN - 3 1997

WATER RESOURCES DEPT.  
SALEM, OREGON



SCALE 1"=1320'

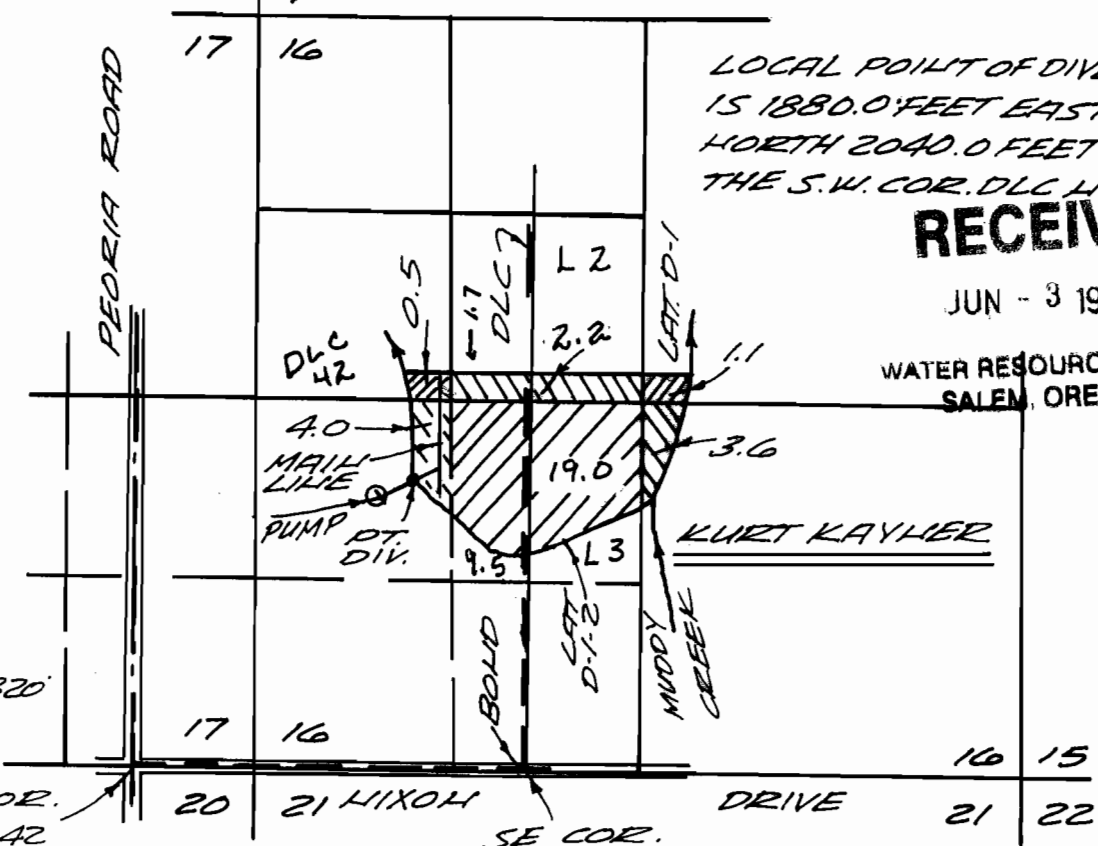

## FILIAL PROOF SURVEY UNDER

APPLICATION S-73300 PERMIT NO. 51919

IN NAME OF

**KURT KAYHER**

SURVEYED APRIL 17, 1997 BY: CHARLES W. GUILLE

McKENZIE RIVER POINT OF DIVERSION IS IN SEC. 5, T. 17 S. R. 3 W. W. M. BEING 4440.0 FEET SOUTH AND 525.0 FEET EAST FROM THE S.E. COR. OF D.L.C. NO. 79.

PRIORITY DATE  
MARCH 30, 1993

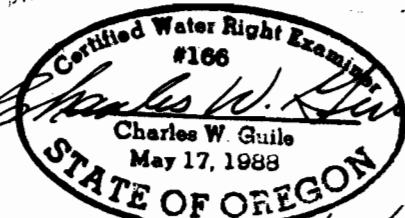

EXP. DATE 6/30/1997

THIS MAP IS FOR WATER RIGHT PURPOSE ONLY AND IS NOT INTENDED TO PROVIDE DIMENSIONS FOR LOCATING PROPERTY BOUNDARIES.

Amended by WRD Staff,  
12-10-08  
7wg

**CHARLES W. GUILLE & ASSOCIATES, CO.**  
Land Surveying  
52 Centennial Loop  
Eugene, OR 97401

**92-41 E**

T. 14 S. R. 4 W. W. M.  
 Linn County, Oregon

8 9

LOCAL POINT OF DIVERSION IS 1880.0 FEET EAST AND NORTH 2040.0 FEET FROM THE S.W. COR. DLC NO. 42.

**RECEIVED**

JUN - 3 1997

WATER RESOURCES DEPT.  
 SALEM, OREGON

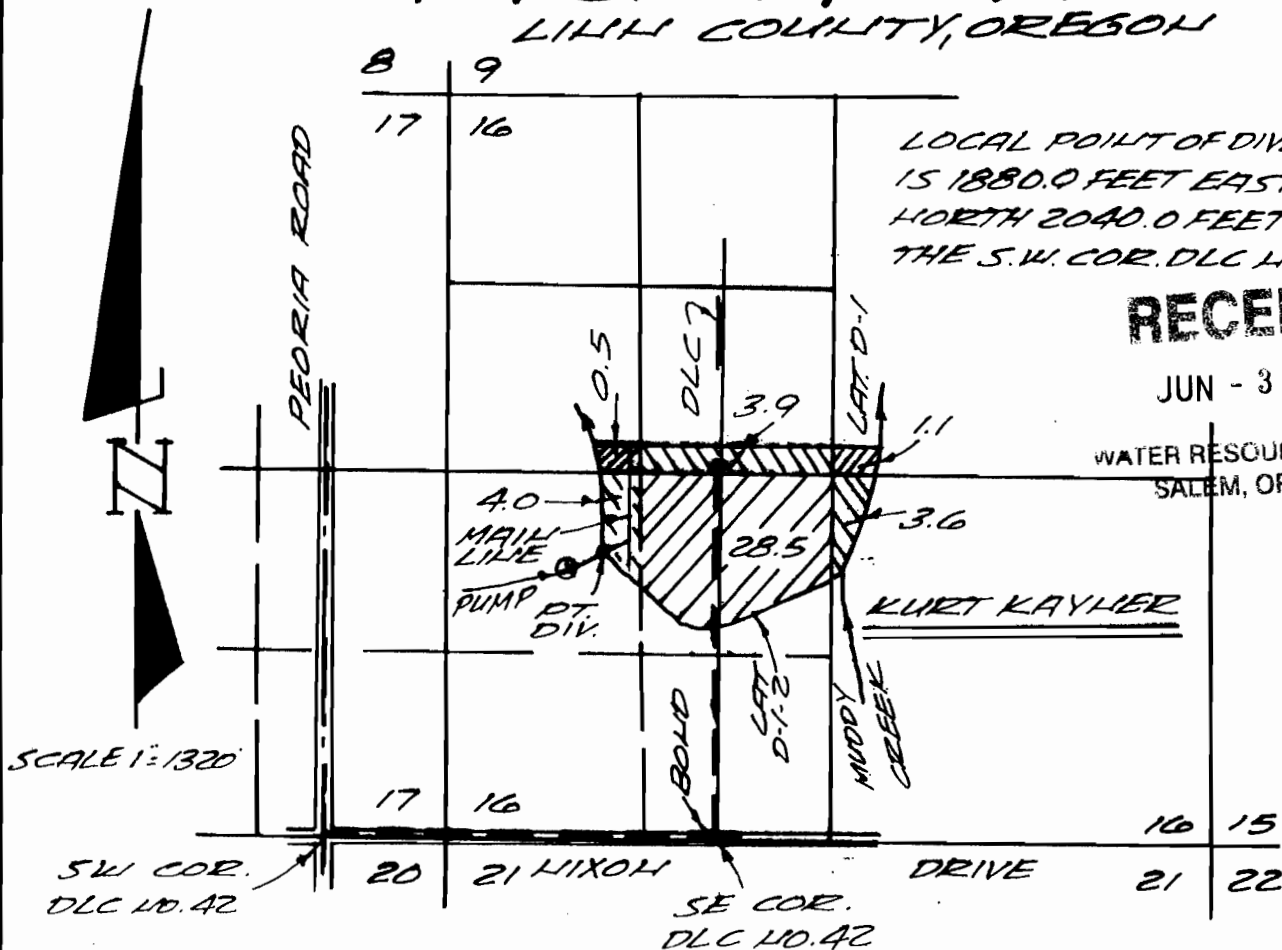

**FILIAL PROOF SURVEY**  
 UNDER

APPLICATION S-73300 PERMIT NO. 51919

IN NAME OF

**KURT KAYLER**

SURVEYED APRIL 17, 1997 BY: CHARLES W. GUILLE

McKENZIE RIVER POINT OF DIVERSION IS IN SEC. 5, T. 17 S. R. 3 W. W. M. BEING 4440.0 FEET SOUTH AND 525.0 FEET EAST FROM THE S.E. COR. OF D.L.C. NO. 79.

PRIORITY DATE  
 MARCH 30, 1993

THIS MAP IS FOR WATER RIGHT PURPOSE ONLY AND IS NOT INTENDED TO PROVIDE DIMENSIONS FOR LOCATING PROPERTY BOUNDARIES.

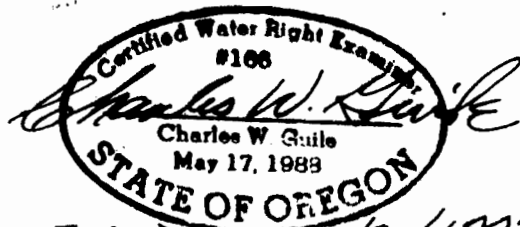

CHARLES W. GUILLE  
 & ASSOCIATES, CO.  
 Land Surveying  
 62 Centennial Loop  
 Eugene, OR 97401

92-41 E