

**RECEIVED**

MAY 30 2008

WATER RESOURCES DEPT  
SALEM, OREGON

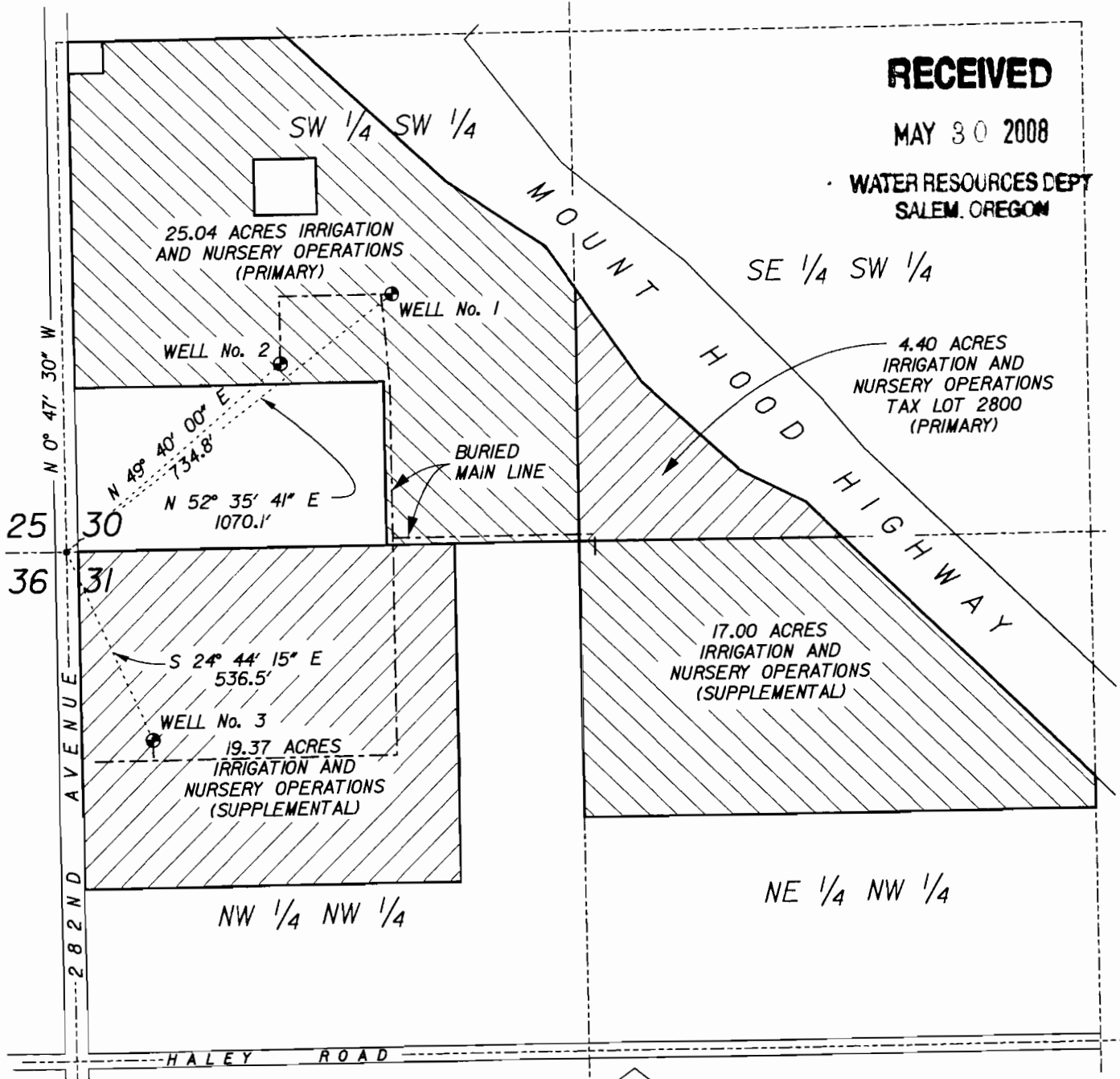

This drawing is an exhibit for a Final Proof Survey. It is not a Land Survey. Property lines and/or other lines of occupation shown hereon are not represented by the undersigned to meet accuracy standards of Land Surveys.



SCALE: 1" = 400'

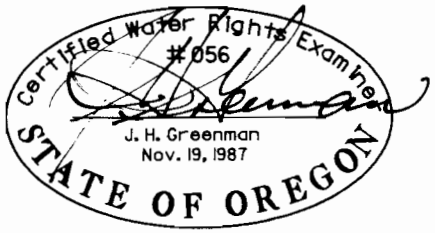

SECTIONS 30 & 31, T.1S., R.4E., W.M.  
CLACKAMAS COUNTY, OREGON

Application No. G-13938

Permit No. G-12707

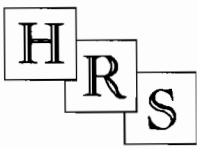

**HANER, ROSS & SPORSEEN, INC.**  
2895 BEAVERCREEK ROAD  
OREGON CITY, OR 97045

**REARDON NURSERY INC.**

**FINAL PROOF SURVEY**

630DD

File n:\vra\_jobs\hrs\_630dd\g-13938\630dd proof survey.dgn edr, fig 10/01/99, 2008/04/17, 2008/05/09