

T.8S., R.19 E., W.M.

APPLICATION MAP FOR
JON BOWERMAN

Jon Bowerman

T-5187

RECEIVED

JAN 17 1983

WATER RESOURCES DEPT.
SALEM, OREGON

RECEIVED

NOV 29 1982

WATER RESOURCES DEPT.
SALEM, OREGON

APPROVED

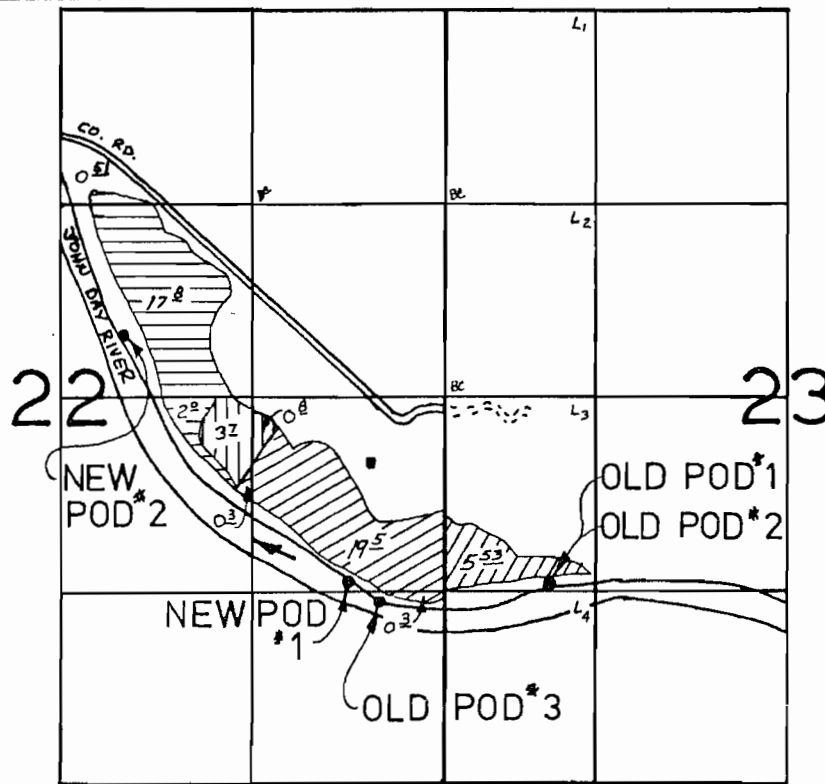

SCALE

4" = 1 mi

OLD POD#1: 1370 ft N & 700 ft E of SW cor
Sec.23

OLD POD#2: 1270 ft S & 682 ft E of W $\frac{1}{2}$ cor
Sec.23

OLD POD#3: 1350 ft S & 450 ft W of E $\frac{1}{2}$ cor
Sec.22

T.8S., R.19E., W.M.

	C-31299
	C-25129
	C-25129
	C-12191

FROM OLD POD	TO NEW POD
#1	#2
#3	#2
#3	#1
#2	#1

NEW POD#1: 1250 ft S & 650 ft W of E $\frac{1}{2}$ cor Sec.22

NEW POD#2: 420 ft N & 2200 ft W of E $\frac{1}{2}$ cor Sec.22

both T.8S., R.19E., W.M.

RECEIVED

NOV 4 1982

WATER RESOURCES DEPT.
SALEM, OREGON

Application No. 64524
Permit No.

T. 8S., R. 19E., W. M.

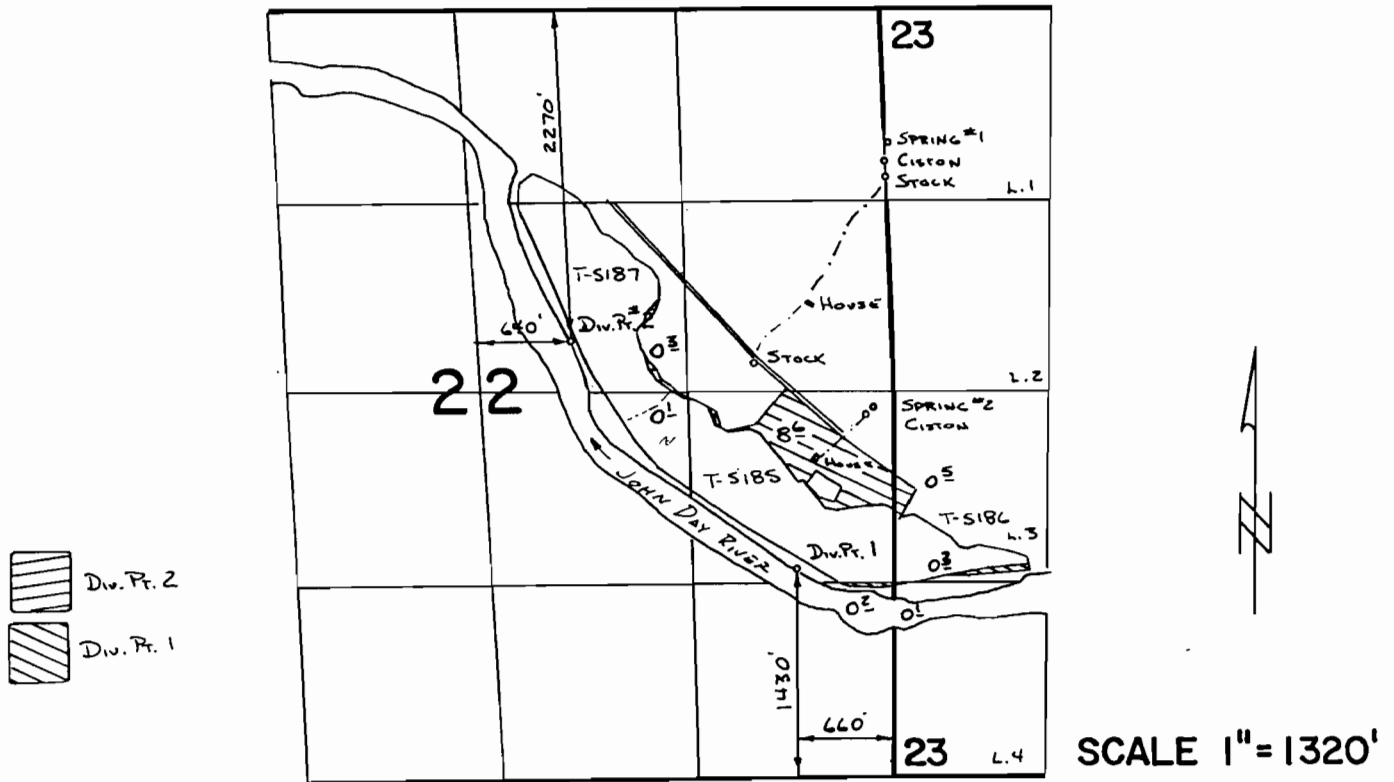

SPRING #1 Loc: 920'S. & 20'E. FROM NW. COR. SEC. 23
 SPRING #2 Loc: 100'S. & 140'W. FROM E 1/4 COR SEC 22

FINAL PROOF SURVEY
 UNDER

TRANSFERS 5185, 5186, 5187
 Application No. **64524** Permit No. **47231**....
 IN NAME OF

.....**JON BOWERMAN**.....

Surveyed **5-12**..... 19**87**., by **V.L. Church**.....