

SECTIONS 6 & 7, TWP.2 N. RANGE 12 E. W.M.
 WASCO COUNTY, OREGON

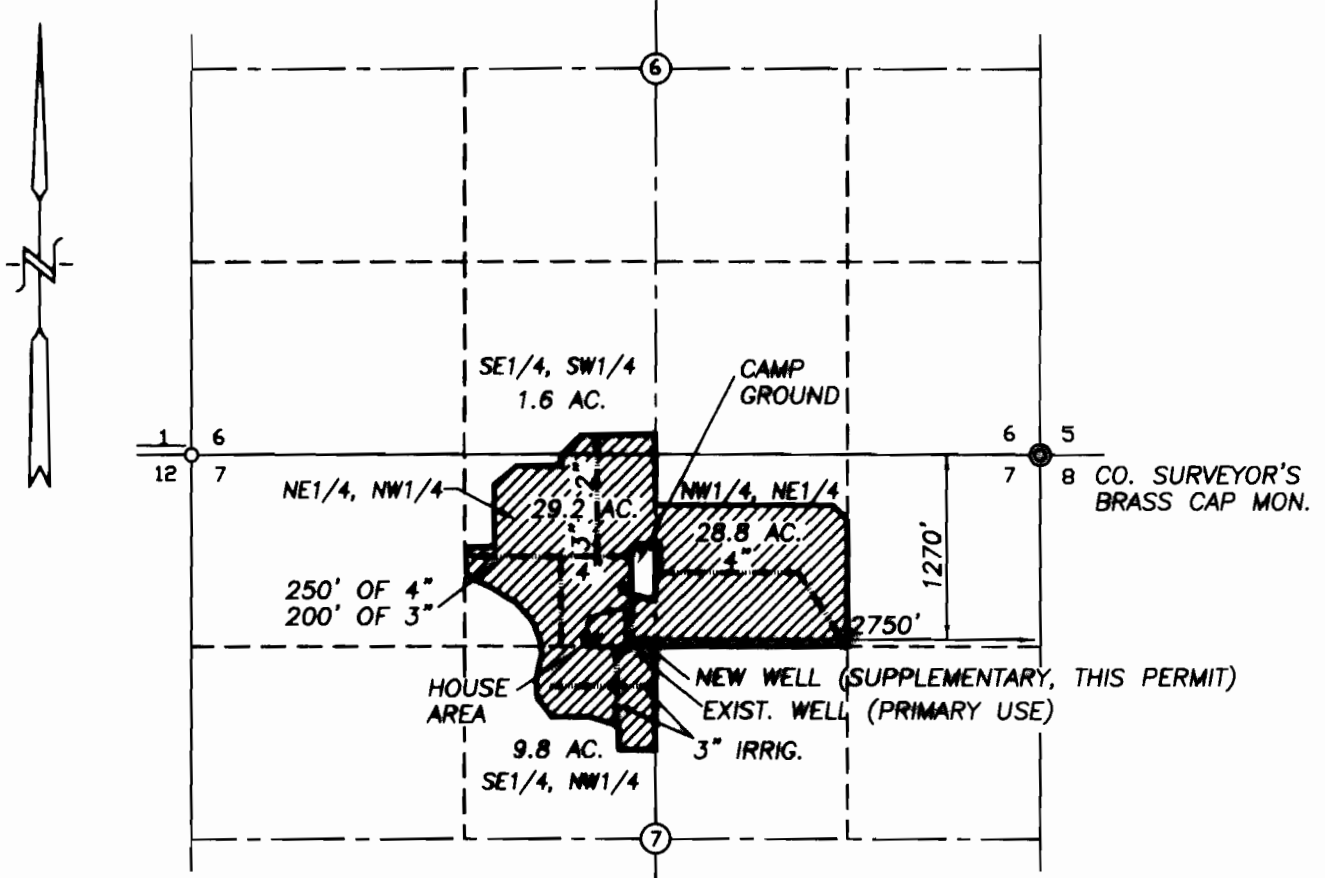

WATER RIGHT

FINAL PROOF SURVEY

SCALE: 1" = 1320'

RECEIVED

DEC 04 2008

WATER RESOURCES DEPT.
 SALEM, OREGON

CERTIFICATE No. _____

PERMIT No. G-11329

IN THE NAME OF:
VERNE L. AND LOIS A. ROOT

DATE: SEPTEMBER 25, 1996
 REVISED: DECEMBER 2, 2008

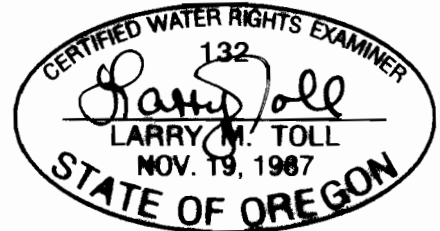

EXPIRES: 06/30/2010

NOTE:

"THIS MAP IDENTIFIES THE LOCATION OF THE WATER RIGHT ONLY AND IS NOT INTENDED TO PROVIDE DIMENSIONS OR LOCATE PROPERTY OWNERSHIP LINES."

BY: **TENNESON ENGINEERING CORP.**
 3313 W. 2ND. STREET, SUITE 100
 THE DALLES, OREGON. 97058
 PH. (541) 296-9177
 FAX (541) 296-6657



W.O. #7359WR