

# ADEL CEMETARY

FINAL PROOF SURVEY AND CLAIM OF BENEFICIAL USE  
 APPLICATION NO. G-12357 AND PERMIT NO. G-11296  
 LOCATED IN THE NW 1/4, NW 1/4 OF SECTION 21, TOWNSHIP 39 SOUTH, RANGE 24 EAST  
 LAKE COUNTY, OREGON

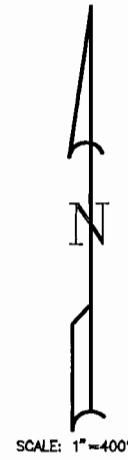
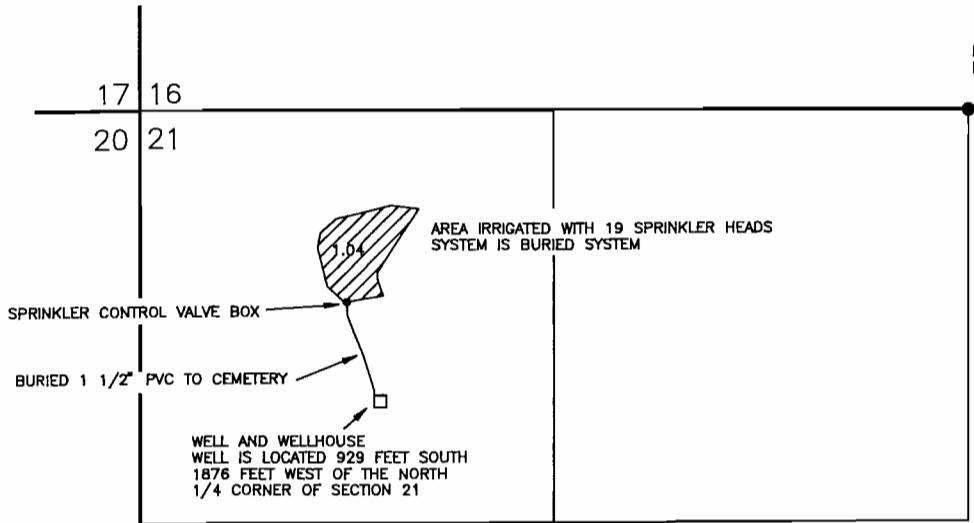

RECEIVED  
 ENGINEER 12/31/85

RESOURCES UNIT  
 LEM. OFFICE

REVISION	BY
<b>ANDERSON ENGINEERING &amp; SURVEYING</b> P.O. BOX 28 LAKEVIEW, OREGON 97630 (503) 947-4407 FAX 947-2321	
CLAIM OF BENEFICIAL USE LAKE COUNTY CEMETERY DISTRICT 928 MILLVIEW LAKEVIEW, OREGON 97630	
DATE: SEPT. 85	
SCALE: 1" = 400'	
JOB: 85068	
DWG. BY: DJA	
FILE: 85068	
SHEET 1 OF 1	

NOTE: PREPARATION OF THIS MAP IS FOR IDENTIFYING PROPOSED WATER RIGHTS ONLY. IT HAS NO INTENT TO PROVIDE LOCATIONS OR DIMENSIONS OF PROPERTY BOUNDARIES.