

usab\111\CAD\06-0936-111-OR-FIG.dwg FIG. 3/31/2009 1:35 PM SSW 17.0x (LMS Tech)

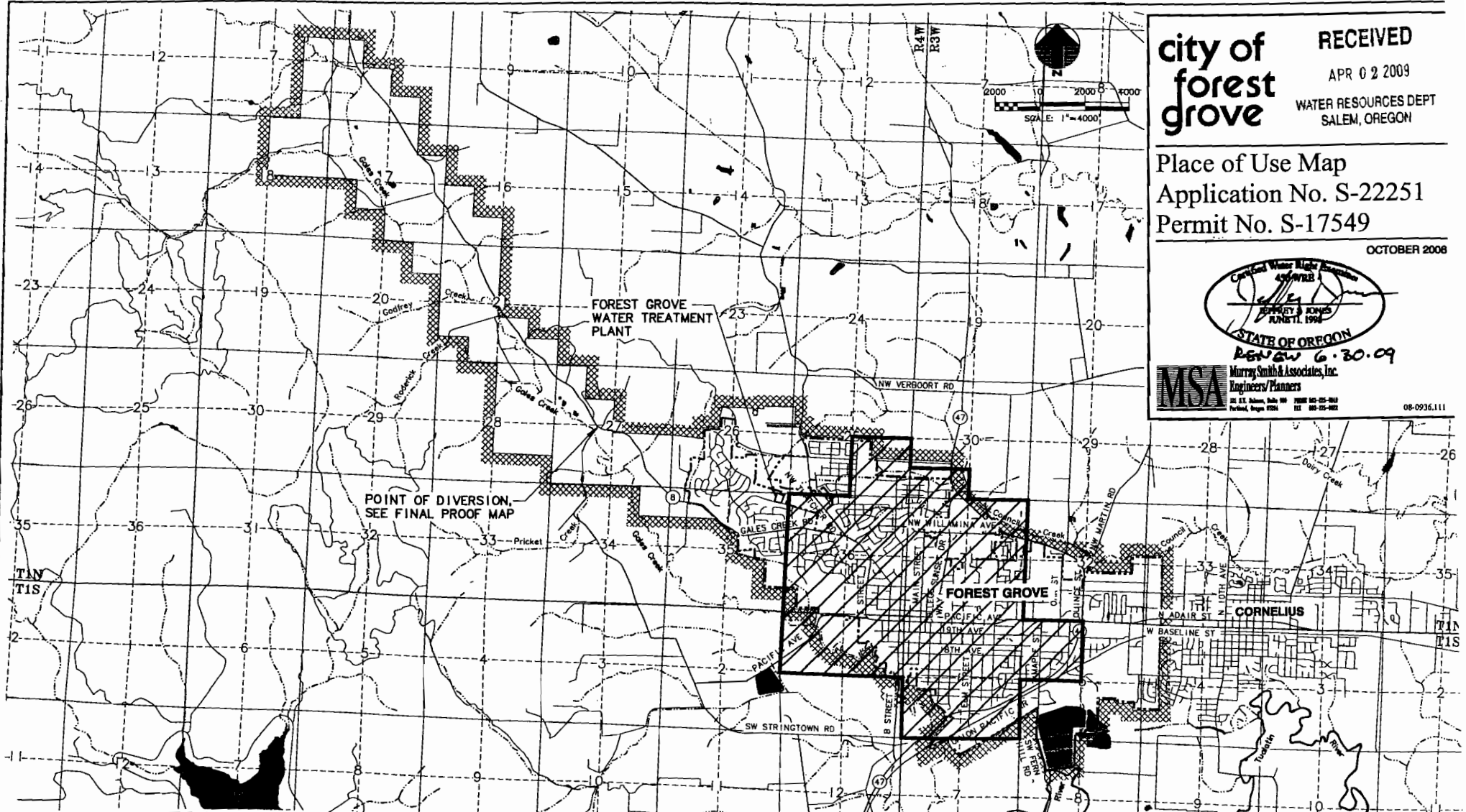

city of  
forest  
grove

RECEIVED

APR 02 2009

WATER RESOURCES DEPT  
SALEM, OREGON

Place of Use Map  
Application No. S-22251  
Permit No. S-17549

OCTOBER 2008

  
 STATE OF OREGON  
 REVIEW 6.30.09  
**MSA** Murray Smith & Associates, Inc.  
 Engineers/Planners  
 22 E. Adams, Suite 99 Portland, Oregon 97201  
 503-255-2822 FAX 503-255-2822

**LEGEND**

Service Boundary	
Permitted Place of Use	
Forest Grove City Limits	

NOTE: This map is for the purpose of identifying the location of the water right only and is not intended to provide legal dimensions or locations of

FINAL PROOF MAP  
T.1N.,R.4W.,W.M. SECTION 27  
POINT OF DIVERSION FOR PERMIT NO. S-17549

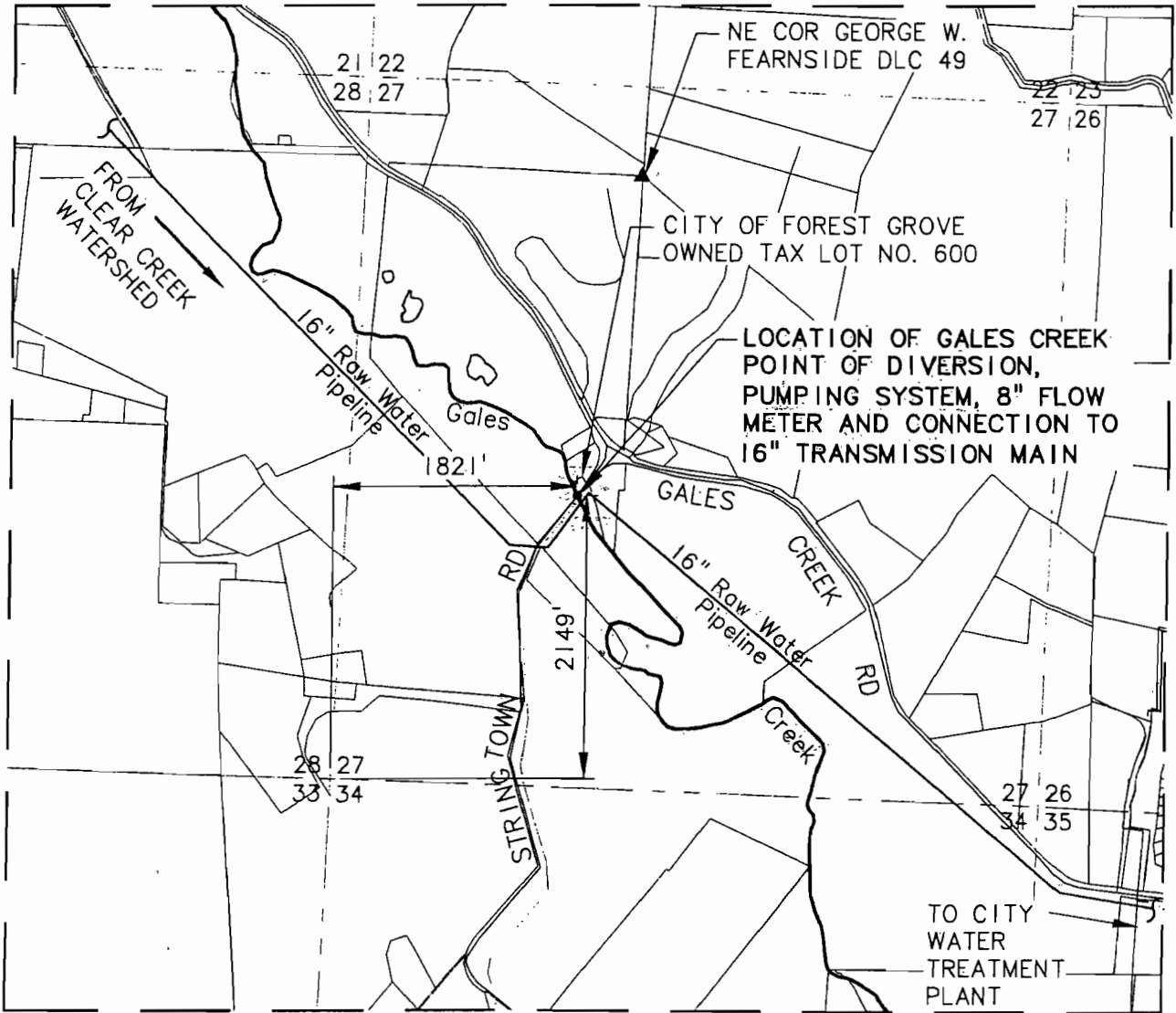

FINAL PROOF SURVEY FOR PERFECTION OF  
APPLICATION NO. S-22251, PERMIT NO. S-17549

IN THE NAME OF

**RECEIVED**  
THE CITY OF FOREST GROVE  
WASHINGTON COUNTY

OCTOBER 2008

WATER RESOURCES DEPT  
SALEM, OREGON

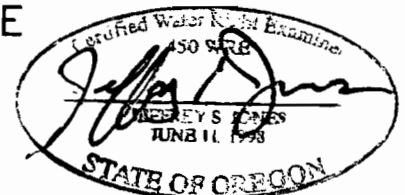

EXPIRES: 6.30.09

SCALE:

1" = 1320'

NOTE: This map is for the purpose of identifying the location of the water right only and is not intended to provide legal dimensions or locations of property lines.