

RECEIVED

SEP 27 1994  
WATER RESOURCES DEPT  
SALEM, OREGON

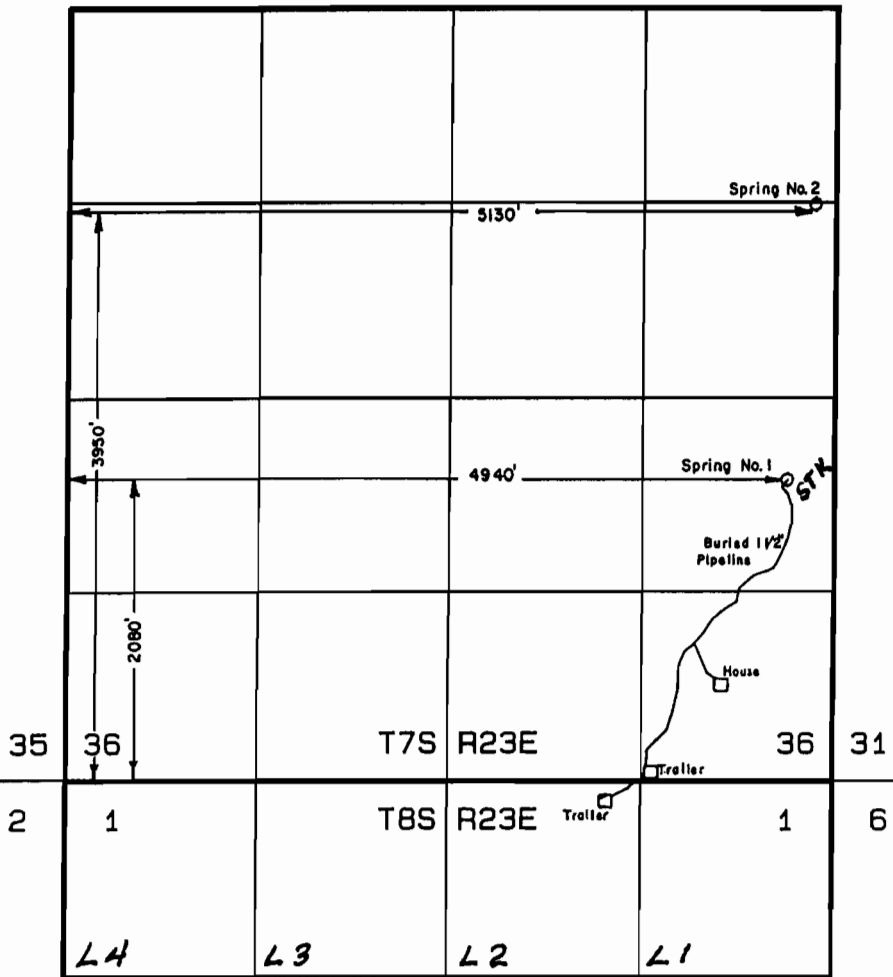

SCALE 1" = 1320'

### FINAL PROOF SURVEY

UNDER  
APPLICATION NO. 70048 PERMIT NO. 51352

IN NAME OF  
LEON DEFFENBAUGH

SURVEYED NOV. 23, 1992 BY Robert D. Baggett

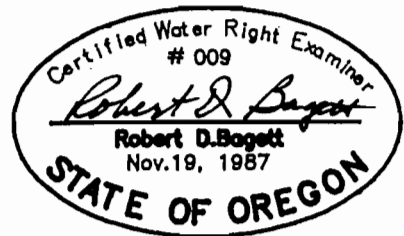

NOTE: The preparation of this map was for the purpose of identifying the location of the proposed water right and has no intent to provide dimensions or location of property ownership lines.

AMENDED 8/29/08 WRD-LN