

RECEIVED

JUL - 8 1997

WATER RESOURCES DEPT.
SALEM, OREGON

SECTION 7, T32S, R4W, WM

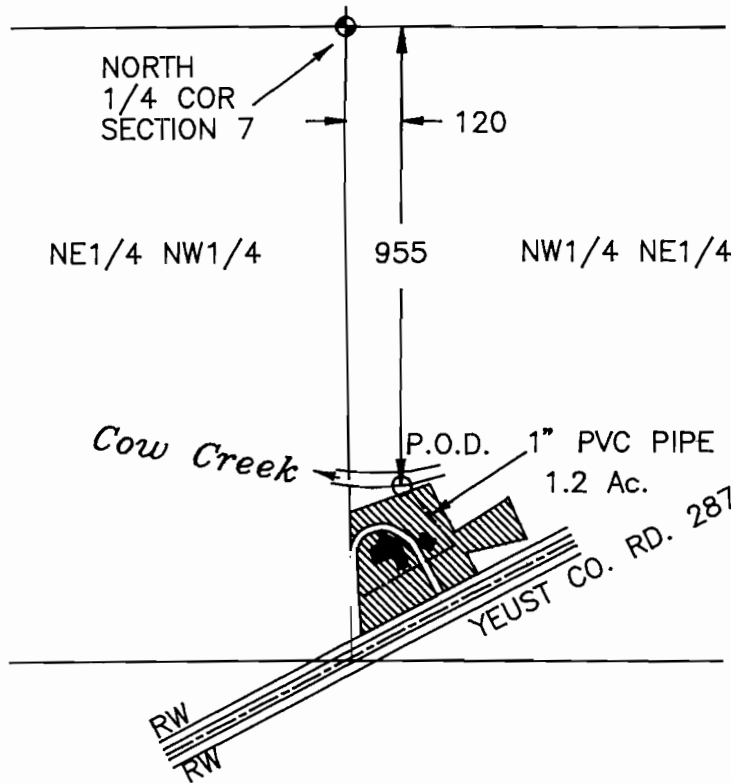

THIS MAP IS TO BE USED FOR WATER RIGHT PURPOSES ONLY

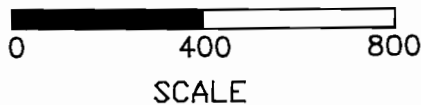

MAP FOR FINAL PROOF SURVEY

IN NAME OF

Duane E. Cooperrider

APPLICATION NO. S-74477

PERMIT NO. 52704

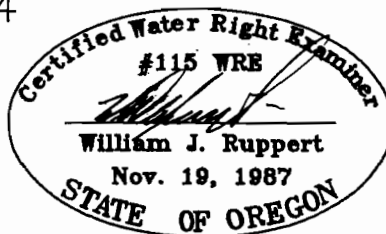

DATE APRIL 27, 1997

BY: WILLIAM J. RUPPERT
P.O. BOX 1564
MYRTLE CREEK, OR 97457

PAGE 1 OF 2

RECEIVED

JUL - 8 1997

WATER RESOURCES DEPT.
SALEM, OREGON

T.31S.
R.4W.
W.M.

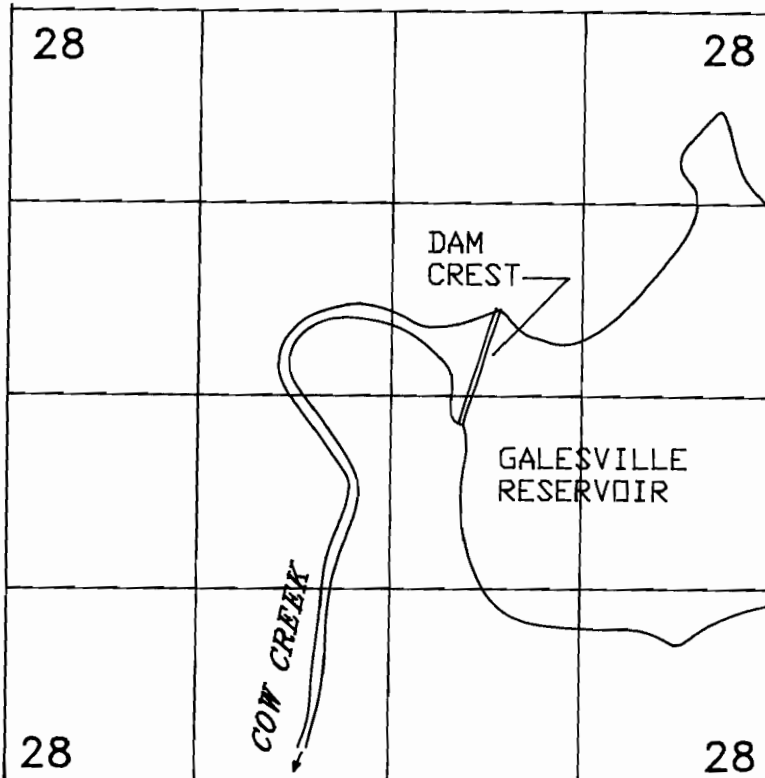

DAM P.O.D. LOCATED 2920' N. & 2060' W. FROM SE CORNER S 28

SCALE 1"=1320'

MAP FOR FINAL PROOF SURVEY IN NAME OF

Duane E. Cooperrider

APPLICATION NO. S-74477

PERMIT NO. 52704

DATE APRIL 27, 1997

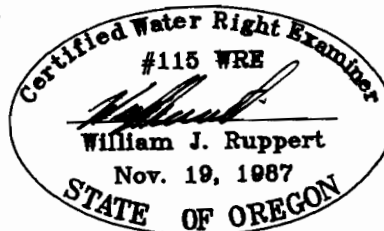

WILLIAM J. RUPPERT
P.O. BOX 1564
MYRTLE CREEK, OR 97457

PAGE 2 OF 2