

FINAL PROOF SURVEY

UNDER

PERMIT #69256 PERMIT #50262

SITUATED IN THE NE1/4 SW1/4 AND SE1/4 OF SECTION 14, THE NE1/4 OF SECTION 23, THE N1/2 AND SW1/4 OF SECTION 24, T30S, R10EWM, AND THE SW1/4 NW1/4 OF SECTION 19, T30S, R1EWM, KLAMATH COUNTY, OREGON

SEPTEMBER 1994

MAP PREPARED FOR

-- G-W LAND & CATTLE Co. --

SCALE 1" = 1320'

MAP PREPARED FROM

- R.O.S. - 3083 --
- AERIAL PHOTO --
- FIELD SURVEY --

RECEIVED
 OCT 04 1994
 WATER RESOURCES DIVISION
 CLATSOP COUNTY

LOCATION OF DIVERSION POINTS BY FIELD SURVEY WILLIAMSON RIVER

- DIVERSION POINT #1 870 FEET SOUTH AND 1880 FEET WEST OF THE NORTHEAST CORNER OF SECTION 23
 - DIVERSION POINT #2 1925 FEET NORTH AND 30 FEET EAST OF THE SOUTHWEST CORNER OF SECTION 24
 - DIVERSION POINT #3 1880 FEET NORTH AND 780 FEET EAST OF THE SOUTHWEST CORNER OF SECTION 24
 - DIVERSION POINT #4 695 FEET NORTH AND 895 FEET EAST OF THE SOUTHWEST CORNER OF SECTION 24
- IRVING CREEK
10 FEET NORTH AND 60 FEET WEST OF THE SOUTHWEST 1/4 OF SECTION 19,

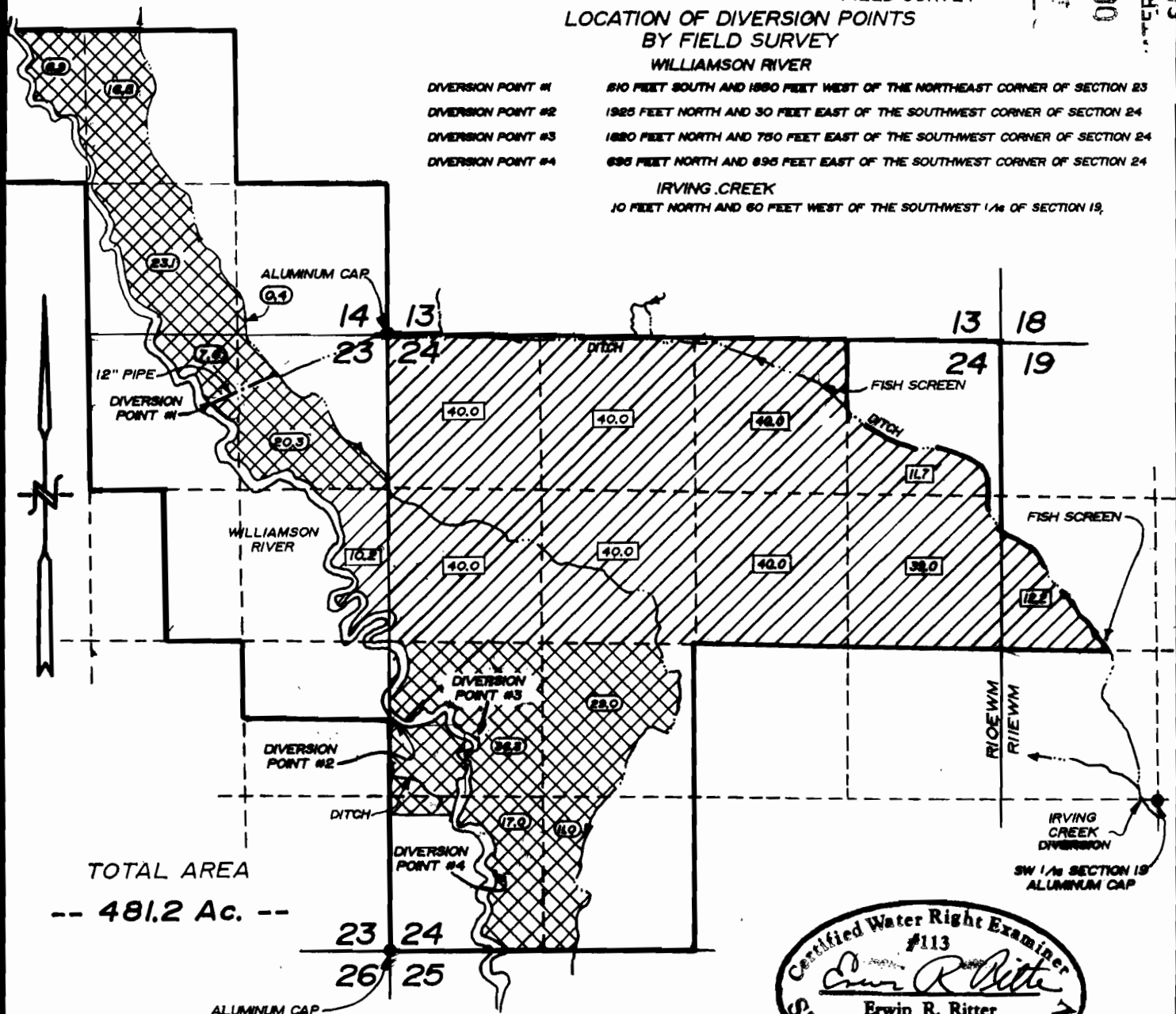

TOTAL AREA
-- 481.2 Ac. --

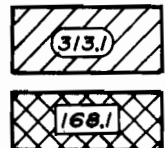

LANDS IRRIGATED BY IRVING CREEK WATERS

LANDS IRRIGATED BY WILLIAMSON RIVER WATERS

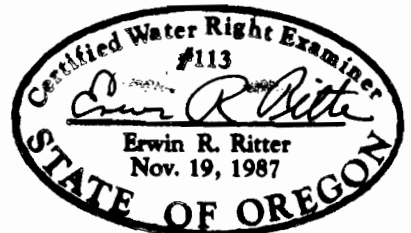

TRU-LINE SURVEYING
2333 SUMMERS LANE
KLAMATH FALLS, OREGON 97603

THE PURPOSE OF THIS MAP IS TO IDENTIFY THE LOCATION OF THE WATER RIGHT. IT IS NOT INTENDED TO PROVIDE INFORMATION RELATIVE TO THE LOCATION OF PROPERTY OWNERSHIP BOUNDARY LINES.