

JOHN R. REEVES D.L.C. No. 38

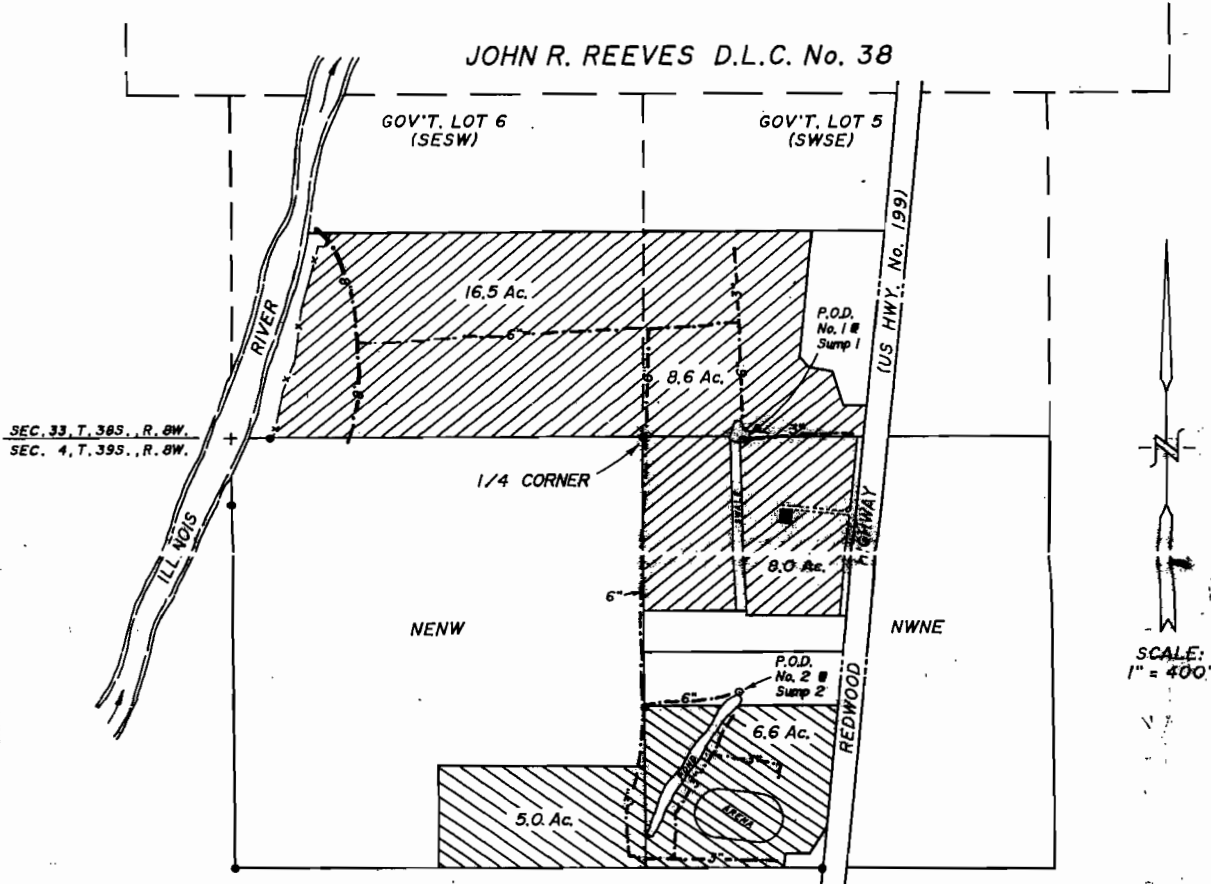

**LEGEND:**



PLACE OF USE APPROVED BY PERMIT No. G-11033  
(33.1 Acres)



PLACE OF USE APPROVED BY PERMIT No. G-11034  
(11.6 Acres)



UNDERGROUND PVC PIPE (Size as noted)



POINT OF DIVERSION (P.O.D.)



MONUMENT FOUND AND TIED



BARN

P.O.D. No. 1 = Point of diversion approved by Permit No. G-11033  
(325ft. East of N1/4 Cor., Sec. 4)

P.O.D. No. 2 = Point of diversion approved by Permit No. G-11034  
(808ft. South & 312ft. East of N1/4 Cor., Sec. 4)

SUBJECT PROPERTY: Tax Lot 200, Map No. 39-8-4  
Tax Lots 600 & 701, Map No. 39-8-4-1  
Tax Lot 1200, Map No. 38-8-33

This plat was prepared for the purpose of identifying the location of the water right only.  
There is no intent to provide dimensions or locations of property ownership lines.

A three page site report accompanies this plat.

G 11658  
G 11676

**RECEIVED**

NOV 01 1994

WATER RESOURCES DEPT.  
SALEM, OREGON

PROJECT NO.  
389-94-69

DRAWING NO.  
29-11.17

DATE  
OCT. 28, 1994

SCALE  
1" = 400'



**PLAT FOR CLAIM OF BENEFICIAL USE**

LOCATED IN  
GOV'T. LOTS 5 & 6, SEC. 33, T.38 S., R.8 W., W.M.  
NE1/4NW1/4 & NW1/4NE1/4, SEC. 4, T.39 S., R.8 W., W.M.  
JOSEPHINE COUNTY, OREGON

PREPARED FOR:  
MR. DONALD H. CLARK  
5490 Westside Rd.  
Cave Junction, OR 97523  
Tel. 592-2769

PREPARED BY:  
WICKS ENGINEERING & SURVEYING  
40E N.E. "E" Street  
Grants Pass, OR 97524  
Tel. 479-3436