

JOHN R. REEVES D.L.C. No. 38

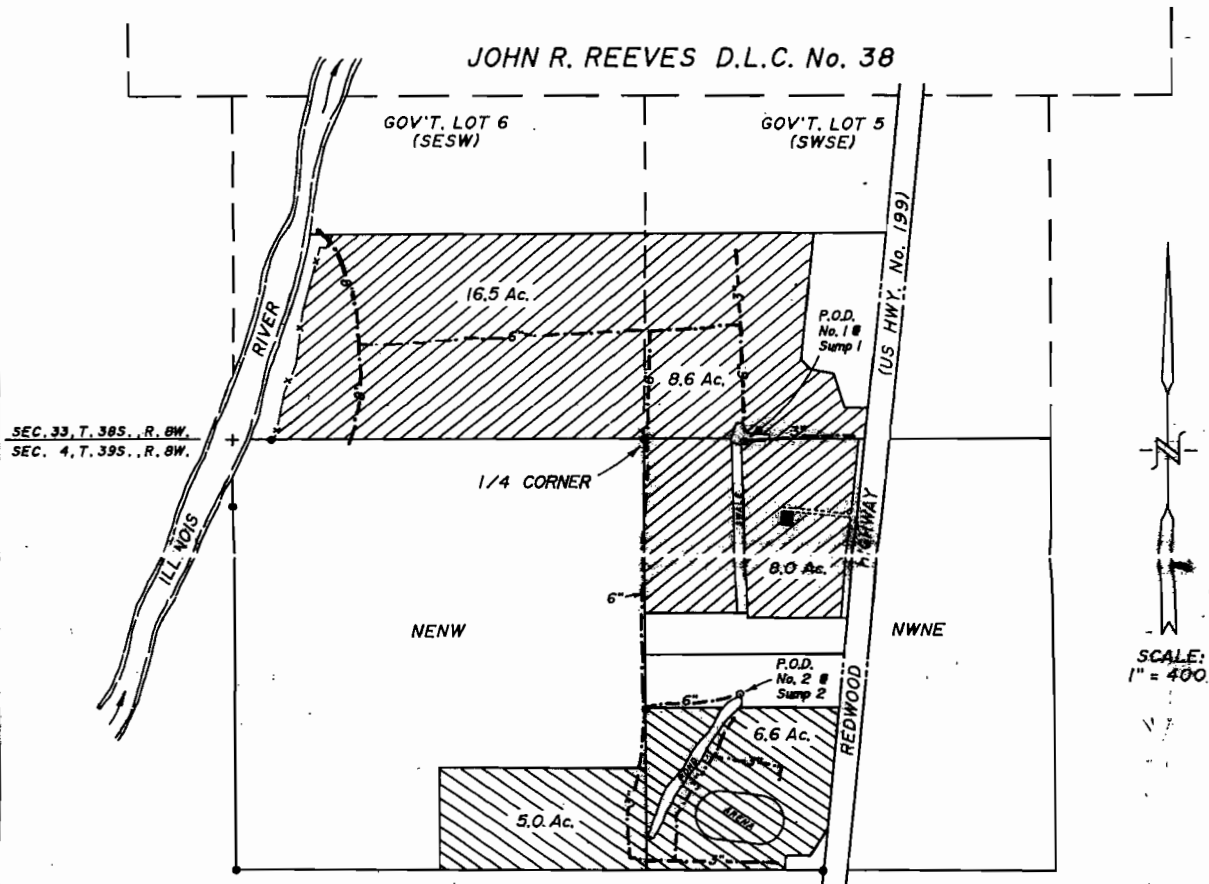

LEGEND:

- PLACE OF USE APPROVED BY PERMIT No. G-11033 (33.1 Acres)
- PLACE OF USE APPROVED BY PERMIT No. G-11034 (11.6 Acres)
- UNDERGROUND PVC PIPE (Size as noted)
- POINT OF DIVERSION (P.O.D.)
- MONUMENT FOUND AND TIED
- BARN

G 11688  
G 11676

P.O.D. No. 1 = Point of diversion approved by Permit No. G-11033 (325ft. East of N1/4 Cor., Sec. 4)

P.O.D. No. 2 = Point of diversion approved by Permit No. G-11034 (808ft. South & 312ft. East of N1/4 Cor., Sec. 4)

SUBJECT PROPERTY: Tax Lot 200, Map No. 39-8-4  
Tax Lots 600 & 701, Map No. 39-8-4-1  
Tax Lot 1200, Map No. 38-8-33

This plat was prepared for the purpose of identifying the location of the water right only. There is no intent to provide dimensions or locations of property ownership lines.

A three page site report accompanies this plat.

RECEIVED

NOV 4 1994

WATER RESOURCES DEPT.  
SALEM, OREGON

PROJECT NO.  
389-94-69

DRAWING NO.  
29-1117

DATE  
OCT. 28, 1994

SCALE  
1" = 400'



PLAT FOR CLAIM OF BENEFICIAL USE

LOCATED IN  
GOV'T. LOTS 5 & 6, SEC. 33, T. 38 S., R. 8 W., W.M.  
NE1/4NW1/4 & NW1/4NE1/4, SEC. 4, T. 39 S., R. 8 W., W.M.  
JOSEPHINE COUNTY, OREGON

PREPARED FOR:  
MR. DONALD H. CLARK  
5490 Westside Rd.  
Cave Junction, OR 97523  
Tel. 592-2769

PREPARED BY:  
WICKS ENGINEERING & SURVEYING  
40E N.E. "E" Street  
Grants Pass, OR 97526  
Tel. 479-3436