

RECEIVED

T4N, R27E, W. M.
UMATILLA COUNTY, OREGON
FINAL PROOF SURVEY

SEP 18 1987
WATER RESOURCES DEPT.
SALEM, OREGON

UNDER
Transfer T-6078
IN THE NAME OF
DENNIS INGRAM

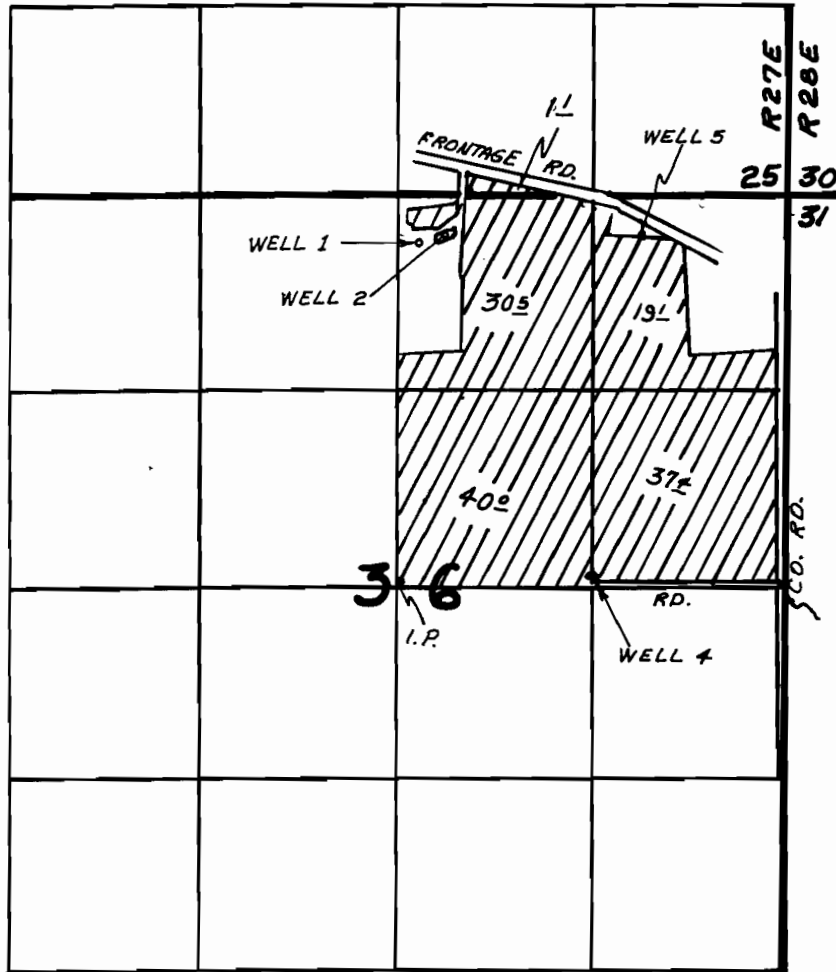

Scale: 1" = 1320'



Certificate
G-50639
From 1978 F.P.
Survey for Permit
G-3702 by BARWIN

Wells Loc.: Well 1-2340' N. & 160' E, Well 2-2400' N. & 330'
E, Well 4-70' N. & 1310' E, all from center of Sec. 36.
Well 5-270' S. & 990' W. of the N.E. Corner of Sec. 36.

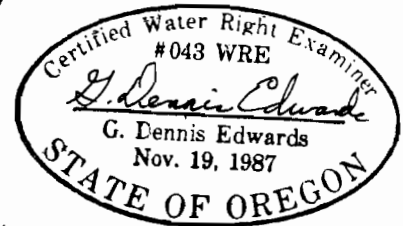

This map is for identifying the location
of water rights only and is not intended
to show property lines or dimensions.

Edwards Surveying P.O. Box 763
567-3336 Hermiston, OR. 97838
8/29/91 Job # FP 88010