

T. 5 S., R. 6 W., W.M. RECEIVED

JUN 19 1998

WATER RESOURCES DEPT.  
SALEM OREGON

NW Corner of Section 11,  
Iron Pipe and Brass Cap,  
on east edge of logging road.  
N 7199.8  
E 4947.9

11 12

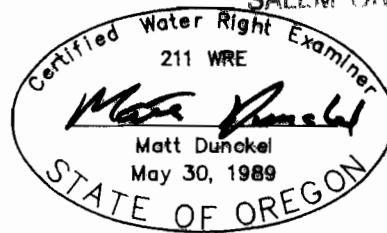

By: Matt Dunckel & Assoc.  
19010 Baker Creek Road  
McMinnville, OR 97128  
Phone: 472-7904

229.4' S

= Lawn & Garden

GLADWIN  
TL#5611-2100  
1998-2570

PLACE OF USE #1  
House and 0.5 Acre  
Lawn & Garden.  
N 5588.3  
E 4422.9

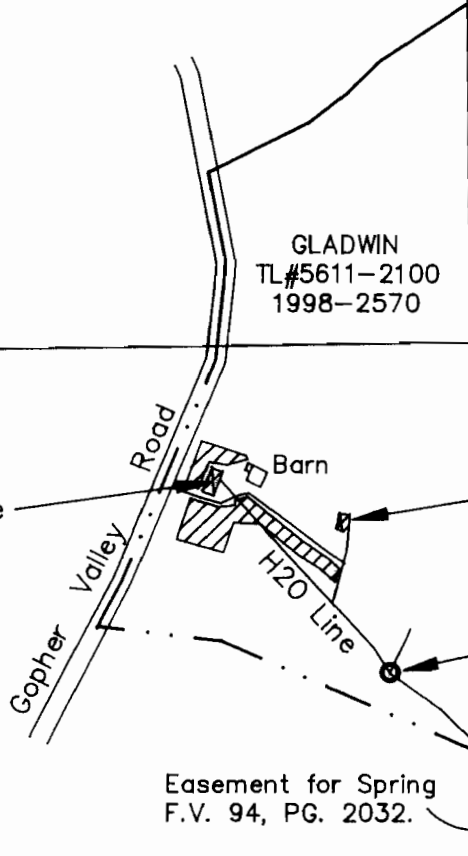

PLACE OF USE #2  
House and 0.5 Acre  
N 5498.0  
E 4695.0

Holding Tank  
N 5184.5  
E 4799.5

DIVERSION POINT  
Spring  
N 4910.4  
E 5299.2

Easement for Spring  
F.V. 94, PG. 2032.

351.3' E

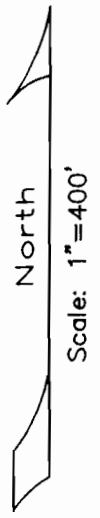

I certify that the information I have provided in this final proof is an accurate representation of the actual water use and is true and correct to the best of my knowledge. This map is to be used for the purpose of identifying the location of water right only and is not intended to provide legal dimensions or locations of property ownership lines.

Matt Dunckel  
Matt Dunckel, C.W.R.E.

### FINAL PROOF SURVEY

UNDER

Application No. S-74030 Permit No. 51815

IN NAME OF

## Susana Gladwin

POD WITHIN DLG 50

Surveyed 8 April, 1998

AMENDED BY WRD STAFF, 3-17-2009