

RECEIVED

OCT 20 2000

FINAL PROOF SURVEY MAP T22S, R4W & 5W, WM

WATER RESOURCES DEPT.
SALEM, OREGON

SCALE 1" = 1320'
DOUGLAS COUNTY

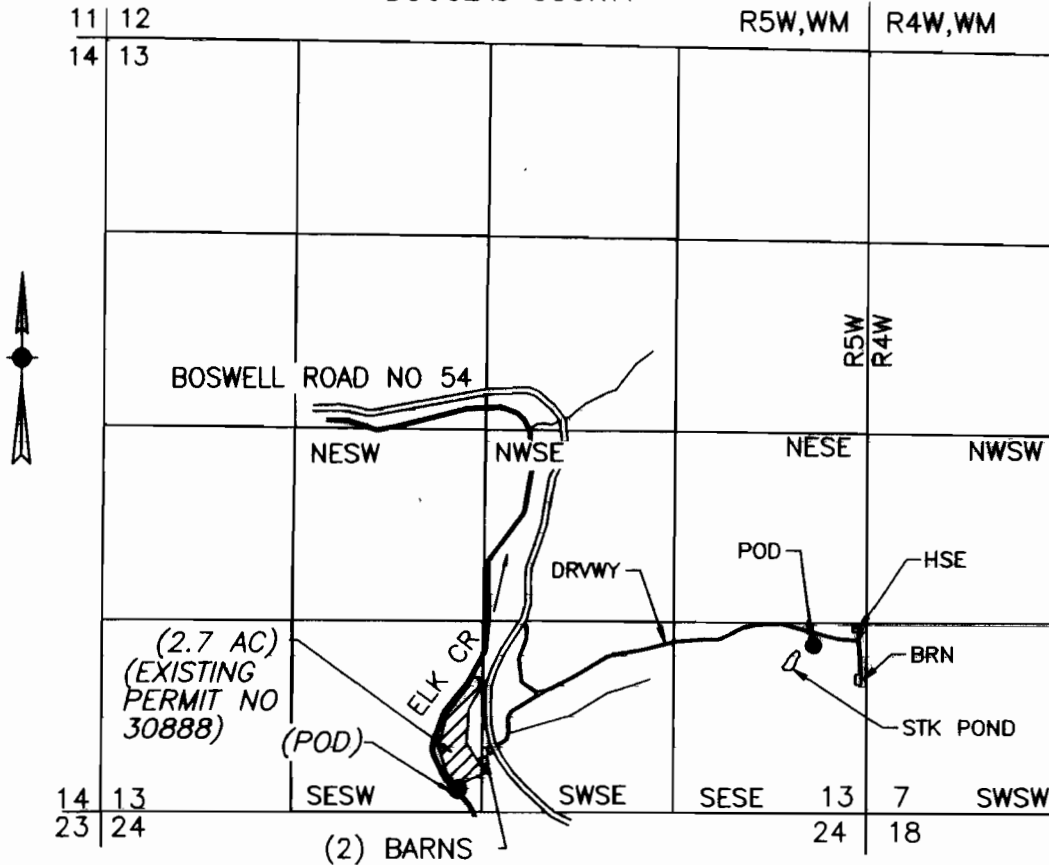

POD IS 1150 FT N AND 450 W FROM SE COR SEC 13
 (EXISTING WATER RIGHT PERMIT NO 30888)
 POD IS 160 FT N AND 1580 FT W FROM THE E 1/16 COR SEC 13
SEC 24

FINAL PROOF SURVEY UNDER

Application No. R-72363 Permit No. R-11948

IN NAME OF

Ray Benzel, Jr or Nancy Benzel

Surveyed August 4, 2000 by M E Farr

MAP PREPARED FOR:
RAY OR NANCY BENZEL, JR
5080 BOSWELL ROAD
YONCALLA, OR 97499

MAP PREPARED BY:
MAURICE E FARR, CWRE
395 NE KIRBY AVENUE
ROSEBURG, OR 97470

THIS IS A LOCATION MAP FOR A FINAL PROOF SURVEY BY RAY OR NANCY BENZEL, JR. THIS MAP IS FOR THE PURPOSE OF IDENTIFYING THE LOCATION OF THE WATER RIGHT ONLY AND IS NOT INTENDED TO PROVIDE LEGAL DIMENSIONS OR LOCATIONS OF PROPERTY OWNERSHIP LINES.

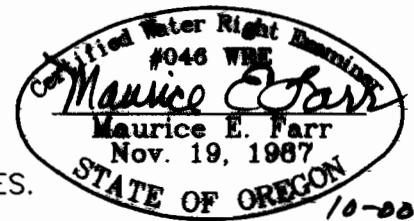

EXPIRES 12-31-01