

T. 1S., R. 24E., W.M.

MORROW COUNTY
SCALE 1" = 1320'

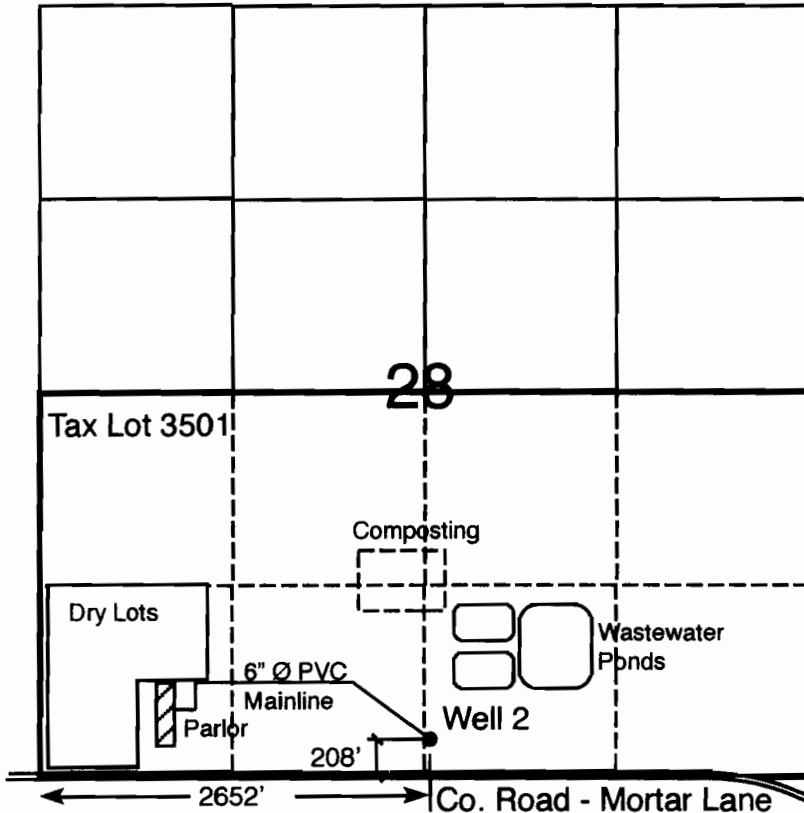

 Agricultural Use
Dairy Operation
Permit G-4592
& S-44568
Transfer T-8573

RECEIVED

MAR 10 2009

WATER RESOURCES DEPT
SALEM, OREGON

Well 1 Loc. 1050' South & 210' West of NE Corner Section 35, SW 1/4 SE 1/4, Section 28
Well 2 Loc. 208' North & 2652' East of SW Corner Section 28, NE 1/4 NE 1/4, Section 35

WATER RIGHTS PROOF MAP IN NAME OF

John Vanden Brink

THIS MAP IS FOR THE PURPOSE
OF IDENTIFYING THE LOCATION
OF WATER RIGHTS ONLY AND IS
NOT INTENDED TO PROVIDE THE
LEGAL DIMENSIONS OR LOCATIONS
OF PROPERTY OWNERSHIP LINES.

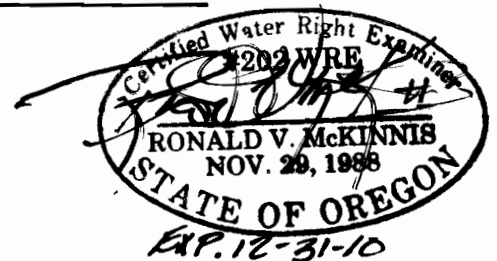

ENGINEERING - LAND SURVEYING - WATER RIGHTS
R. V. McKINNIS ENGINEERING
79980 Prindle Loop Road
Hermiston, Oregon 97838
(541) -567-2017

