

T34S R7 & 7 1/2 E W.M.
EAST OF WOOD RIVER

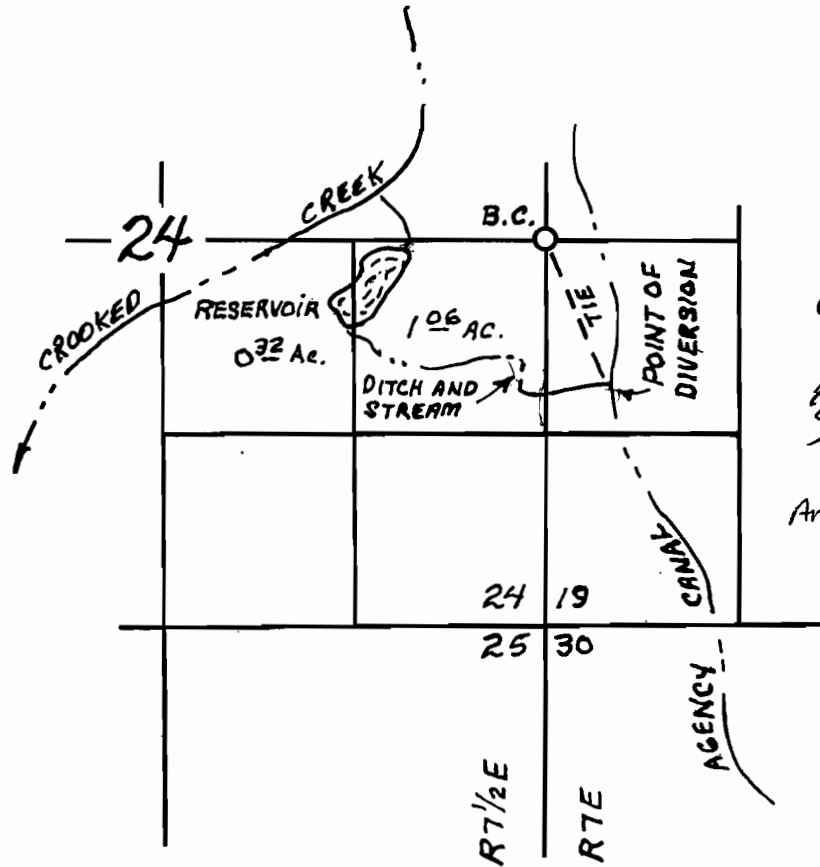

TIE FROM POINT OF DIVERSION TO 1/4 CORNER B.C. N 23° 31' W, 1086 ft. S E

Amended by WRD Staff, 3-18-2009 *rwj*

SCALE: 1" = 1320'

RECEIVED

AUG 0 8 1999

WATER RESOURCES DEPT. SALEM, OREGON

FINAL PROOF SURVEY

UNDER

Application No. R-81019 Permit No. R-11961

IN NAME OF

JAMES M. ROOT

SURVEYED JUNE 12, 1998

