

T.34S.,R.1W.,W.M.

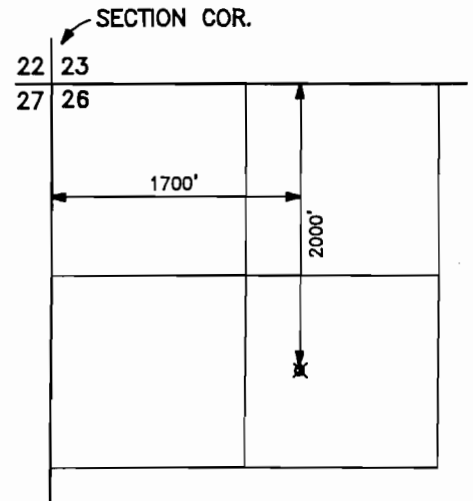
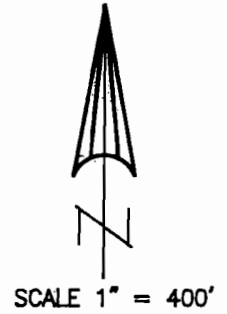
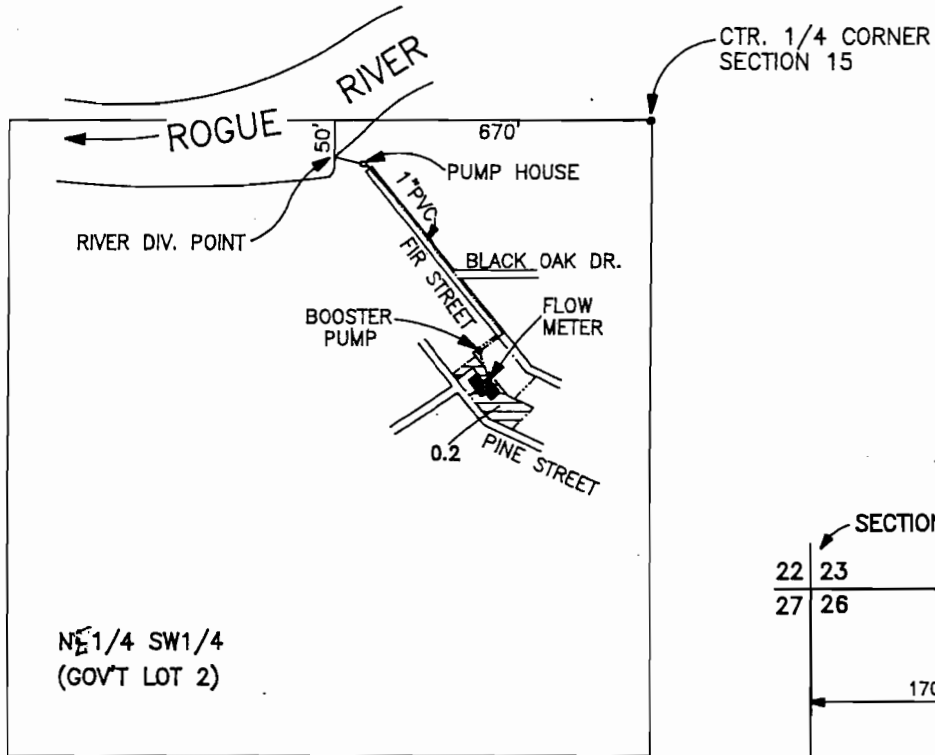

LOST CREEK RESERVOIR
POINT OF DIVERSION
T.33S.,R.1E.,W.M.
SCALE 1\"/> 1320'

RECEIVED

SEP 27 2000

**WATER RESOURCES DEPT.
SALEM, OREGON**

NOTE: MAP PREPARED FOR
WATER RIGHT PURPOSES ONLY,
NOT FOR PROPERTY BOUNDARY
LOCATIONS.

FINAL PROOF MAP

APPLICATION No. S-81859

PERMIT No. 53504

IN THE NAME OF
MICHAEL LEE & LINDA SUSAN THOMPSON

Amended by WRD staff, 6-25-08, 2009

MAP PREPARED SEPTEMBER 11, 2000 BY GARY D. KAISER