

36 31 S. BARNARDS
1 6 (COUNTY ROAD NO. 871)

T. 5S. R2E., W.M.

Gary Ferschweiler

SW 1/4 NW 1/4 OF SECTION 6
CLACKAMAS COUNTY
30370 S. CRAMER RD.
MOLALLA, OR. 97038

NW COR OF
SECTION 6
IS THE POINT OF
BEGINNING OF
SURVEY



SCALE: 1"=400'

NWNW

PREPARATION OF THIS MAP IS FOR
THE PURPOSE OF IDENTIFYING THE
LOCATION OF THE WATER RIGHT
ONLY. THERE IS NO INTENT TO
PROVIDE DIMENSIONS OR LOCATION
OF PROPERTY OWNERSHIP LINES.

LEGEND

- PROPERTY LINE
- USGS GRID
- EASEMENT
- ⊙ SECTION CORNER
- ⊗ GATE VALVE
- ⊙ WELL

NOTES: -

POA IS 2012 FEET SOUTH AND
121 FEET EAST FROM THE
NW CORNER, SEC. 6

P.O.U. - PLACE OF IRRIGATION USE
BY ACRES BY 1/4 1/4

SW 1/4 NW 1/4 - 15.46 AC

SWNW

SENW

WELL #1
(CLAC 54578 & 60358)
AND WATER METER

BURIED 4-INCH
PVC HEADER

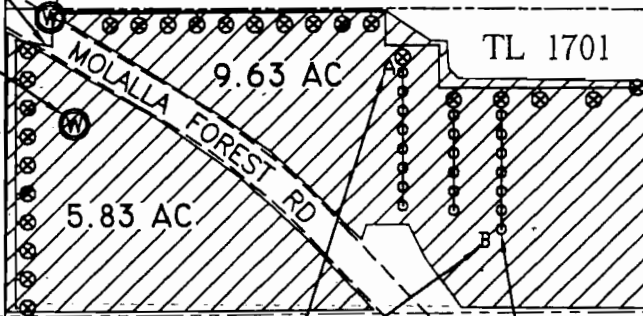

S. CRAMER ROAD

NW COR
DLC NO. 48

SPRINKLER
PRESSURE TESTED
AT POINTS
"A" AND "B"

NWSW

21 SPRINKLERS
IN USE DURING
FIELD SURVEY

NESW

FINAL PROOF SURVEY

AND CLAIM OF BENEFICIAL USE UNDER
APPLICATION No. G-14635, PERMIT No. G-13528
IN THE NAME OF
GARY R. FERSCHWEILER
FOR

IRRIGATION FROM WELL #1 IN THE CREAMERY CREEK BASIN
SURVEYED JULY 30, 2008, BY JOHN E. BORDEN, CWRE

Certified Water Right Examiner
#372 WRE
John E. Borden
John E. Borden
May 11, 1994
STATE OF OREGON

Exp. 12/31/2009

RECEIVED

SEP 24 2008

WATER RESOURCES DEPT
SALEM, OREGON

JOHN BORDEN CONSULTING

5597 RIVER STREET
WEST LINN, OR. 97068
503-723-4257

Ferschweiler Water Right

FILE PATH & NAME: J3/D:/FERSCHWEILER_09_10_08.DWG