

T. 18S, R. 11W, W.M.

RECEIVED

JAN 21 1999

WATER RESOURCES DEPT.
SALEM, OREGON

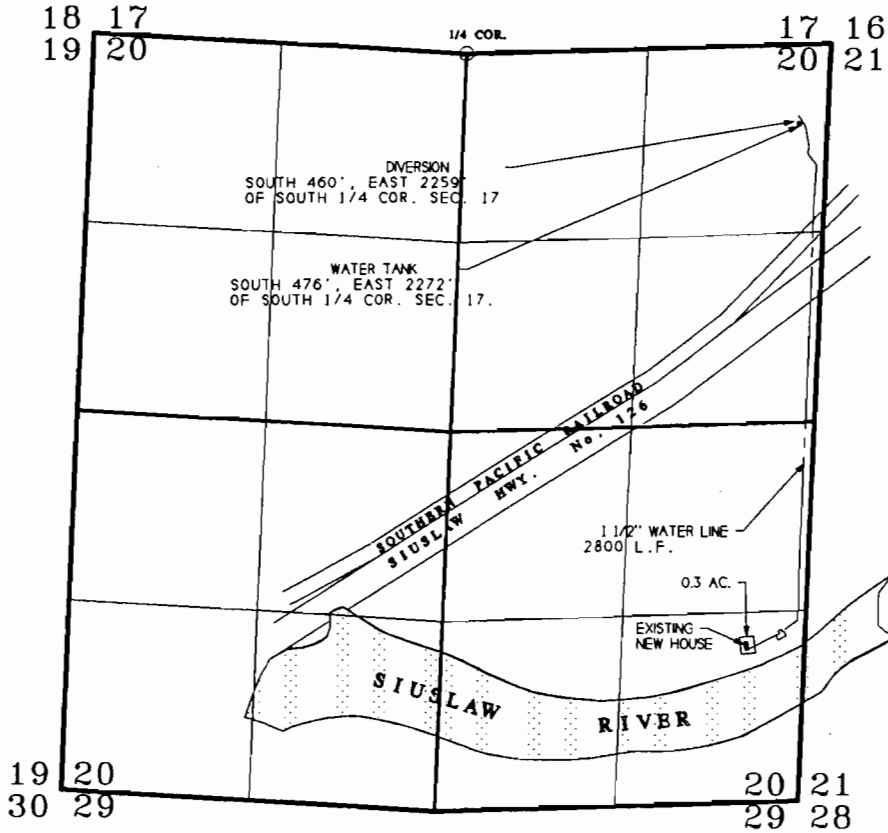

FINAL PROOF MAP

1" = 1320'

IN THE NE 1/4 & THE SE 1/4 OF
 OF THE NE 1/4 AND THE NE 1/4
 & THE SE 1/4 OF THE SE 1/4
 OF SECTION 20.
 T. 18S., R. 11W., W.M.
 LANE COUNTY, OREGON

PERMIT No. 52091

FOR

ELMER W. & JOEY A. WAITE

DECEMBER 4, 1998

BY:

MIKE McALLISTER ENGINEERING
 11301 E. MAPLETON ROAD
 MAPLETON, OREGON 97459
 PH: 541-268-4328
 FAX: 541-268-4328



NOTE:

THIS MAP IDENTIFIES THE LOCATION OF THE
 WATER RIGHT ONLY, AND IS NOT INTENDED TO PROVIDE
 DIMENSIONS OR LOCATE PROPERTY OWNERSHIP LINES.