

RECEIVED

SEP 22 1997

**WATER RESOURCES DEPT.
SALEM, OREGON**

T.6S., R.2W., W.M.

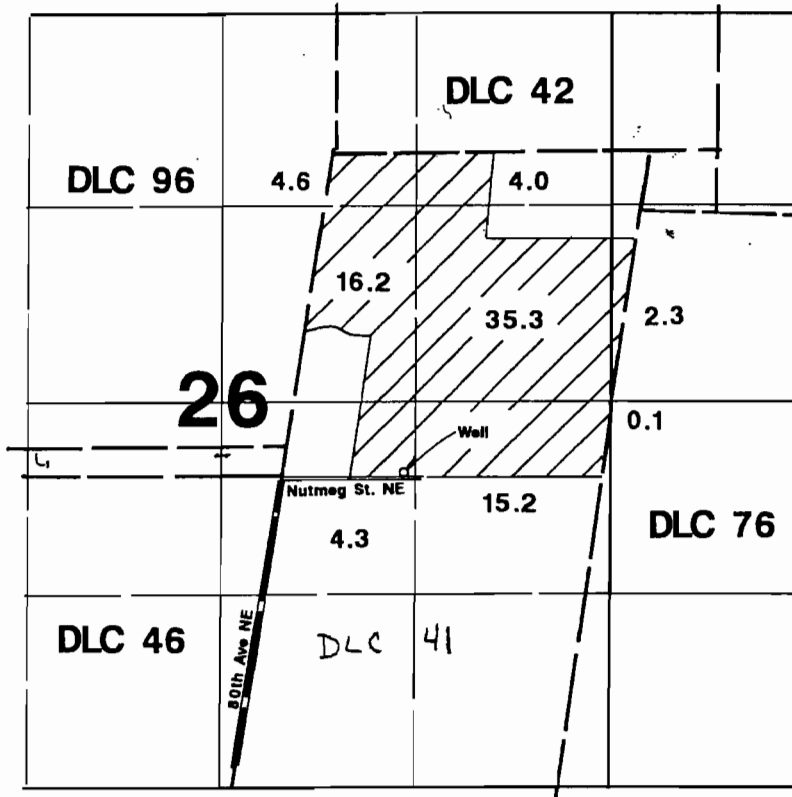

1" = 1320'

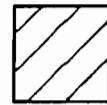

Area Irrigated

Well located 25'N & 850'E from NE corner DLC 46.

Final Proof Survey

Application #: G-12240

Permit #: G-11644

In Name Of

Wilbur A. Klopfenstein

Surveyed on September 11, 1997 by JM Schuette

THIS MAP WAS PREPARED FOR THE PURPOSE OF IDENTIFYING THE LOCATION OF A WATER RIGHT ONLY AND IS NOT INTENDED TO PROVIDE LEGAL DIMENSIONS OR LOCATION OF PROPERTY OWNERSHIP LINES.

