

RECEIVED

DEC - 9 1997

WATER RESOURCES DEPT.
SALEM, OREGON

T.36S.,R.3W.,W.M.



SCALE 1" = 400'

SE1/4 SW1/4

SECTION CORNER

1/4 CORNER

17 16
20 21

16 21

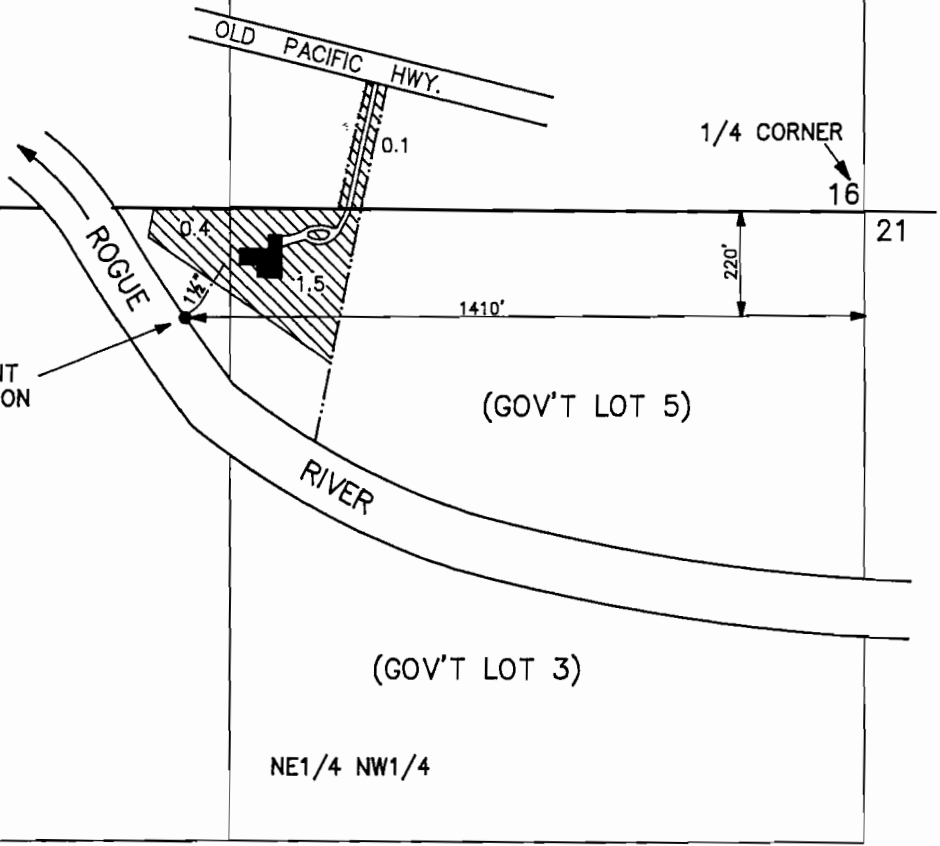

(GOV'T LOT 4)

(GOV'T LOT 5)

(GOV'T LOT 3)

NW1/4 NW1/4

NE1/4 NW1/4

SECTION COR.

22 23
27 26

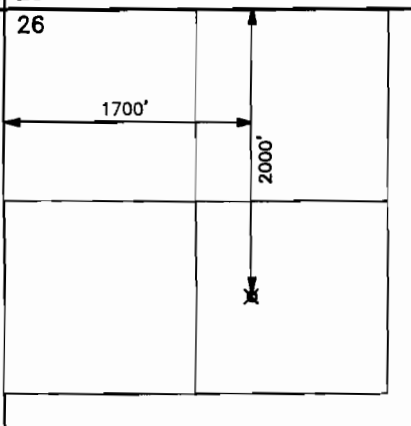

NOTE: MAP PREPARED FOR
WATER RIGHT PURPOSES ONLY,
NOT FOR PROPERTY BOUNDARY
LOCATIONS.

FINAL PROOF MAP

APPLICATION No. 72134

PERMIT No. 51441

IN THE NAME OF
DAVID LLOYD

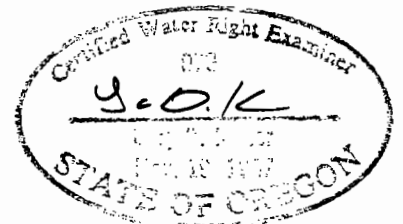

LOST CREEK RESERVIOR
POINT OF DIVERSION
T.33S.,R.1E.,W.M.

MAP PREPARED SEPTEMBER 30, 1997 BY GARY D. KAISER
REVISED MAP PREPARED NOVEMBER 17, 1997