

FINAL PROOF SURVEY
UNDER

OCTOBER 4, 1993

APPLICATION No G-12353, PERMIT No. G-11482

IN THE NAME OF

STOCKHOFF FARMS, INC.

IN SECTION 1, T5S, R4W, W.M.

YAMHILL COUNTY

LEGEND

- ⊙ DENOTES EXISTING WELL (CERTIFICATE Vol. 27, PAGE 35612)
- DENOTES NEW WELL

SCALE 1" = 400'

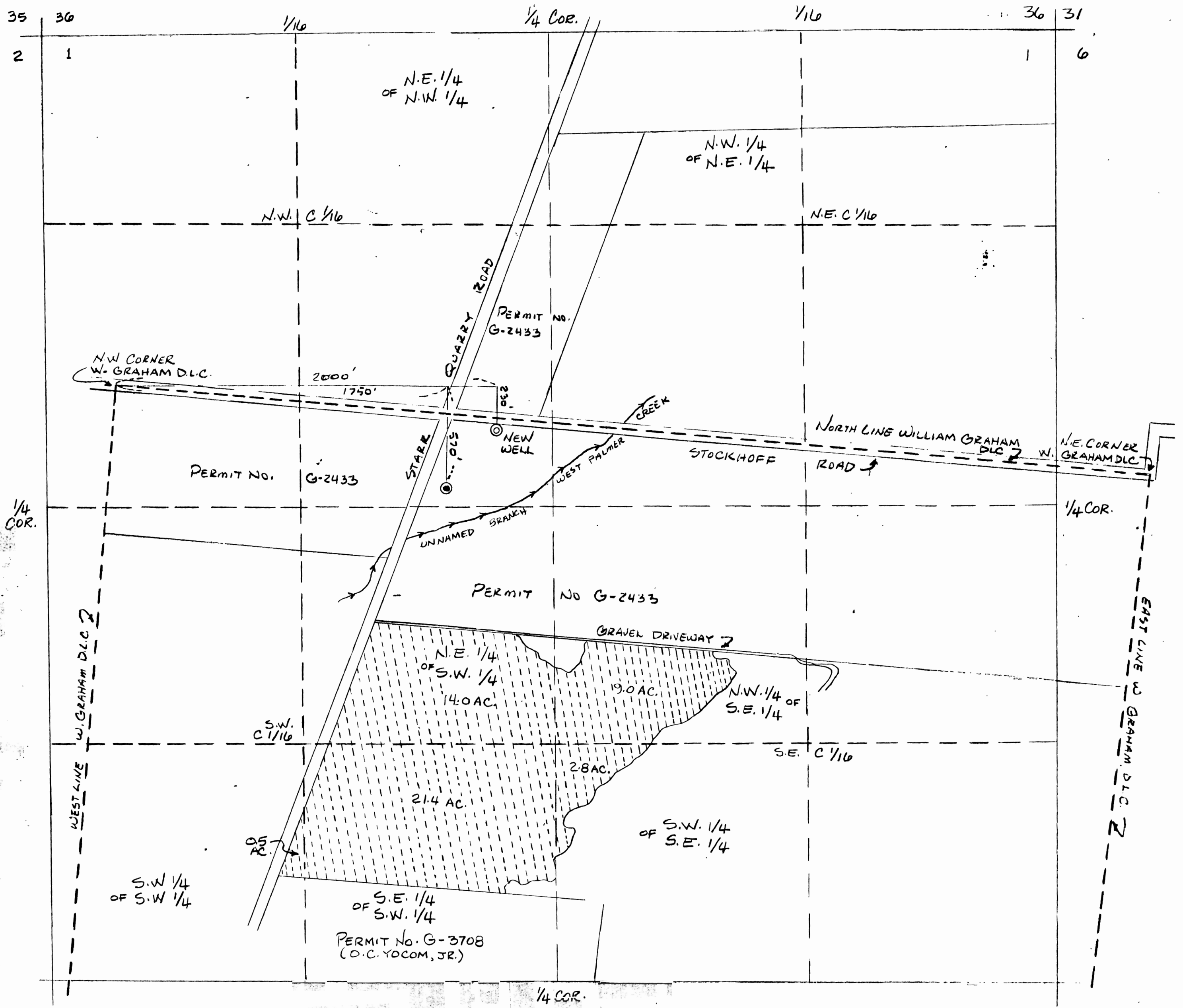

COBU MAP # 0330

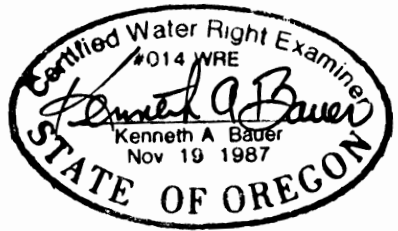

KENNETH A. BAUER
P.O. Box 550
LAFAYETTE, OR. 97127

THIS MAP WAS PREPARED FOR THE PURPOSE OF IDENTIFYING THE LOCATION OF A WATER RIGHT ONLY AND IS NOT INTENDED TO PROVIDE LEGAL DIMENSIONS OR LOCATION OF PROPERTY OWNERSHIP LINES.

RECEIVED
NOV 30 1993
WATER RESOURCES DEPT.
SALEM, OREGON