

NW 1/4 SEC. 28 & NE 1/4 SEC. 29,
T.10 S., R.2 W., W.M.,
LINN COUNTY, OREGON

RECEIVED
OCT 15 1993
WATER RESOURCES
DIVISION

POINT OF DIVERSION #1

PRIMARY SOURCE FOR AREA BEING IRRIGATED UNDER APPLICATION No. 54648 UNTIL WATER IS SHUT-OFF FROM UN-NAMED WATERWAY.

SCALE: 1" = 1320'

FINAL PROOF SURVEY

Under

APPLICATION 70974

in the name of

RONALD ALLEN BRAATZ
36475 CRACKERNECK LANE
SCIO, OR 97374

DETERMINED BY:
K & D ENGINEERING, INC.
AUGUST 24, 1993

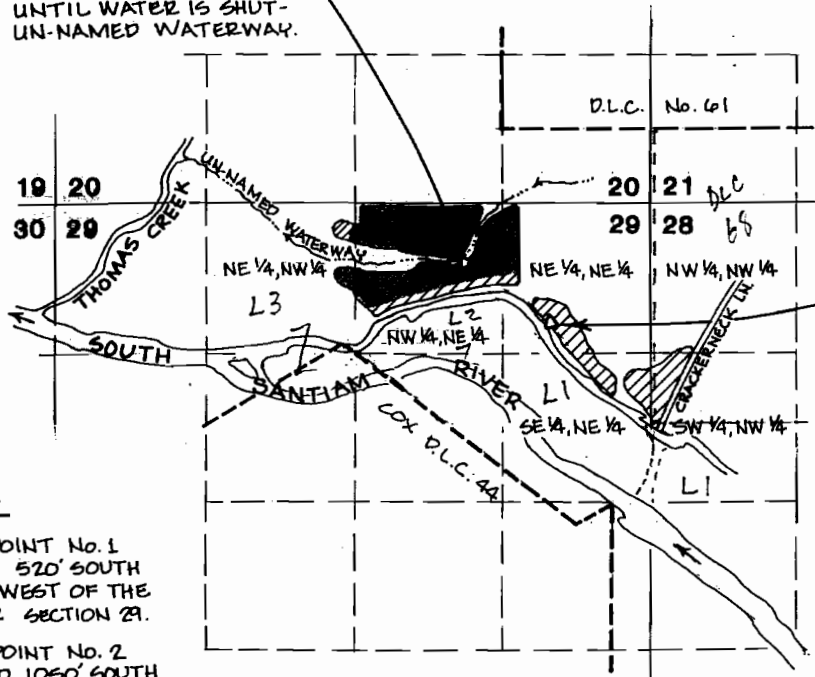

POINT OF DIVERSION #2

PRIMARY SOURCE FOR AREA BEING IRRIGATED UNDER APPLICATION No. 70974.
SECONDARY SUPPLEMENTAL SOURCE FOR AREA BEING IRRIGATED UNDER APPLICATION No. 54648 (CERTIFICATE No. 49795).

SURVEY TIE:

- DIVERSION POINT No. 1 IS LOCATED 520' SOUTH AND 1720' WEST OF THE NE CORNER SECTION 29.
- DIVERSION POINT No. 2 IS LOCATED 1050' SOUTH AND 920' WEST OF THE NE CORNER SECTION 29.

- KEY:**
- AREA BEING IRRIGATED UNDER APPLICATION 70974
 - AREA BEING IRRIGATED UNDER APPLICATION NO. 54648 (CERTIFICATE 49795)

	PRIMARY Under No. 70974	SUPPLEMENTAL to Cert. 49795
NW 1/4, NW 1/4 SEC 28	= 0.7	0.0
SW 1/4, NW 1/4 SEC 28	= 3.0	0.0
NE 1/4, NW 1/4 SEC 29	= 0.2	0.9
NW 1/4, NE 1/4 SEC 29	= 1.0	19.3
NE 1/4, NE 1/4 SEC 29	= 2.4	2.6
SE 1/4, NE 1/4 SEC 29	= 2.7	0.0
TOTAL	= 10.0	22.8 ACRES
COMBINED TOTAL:		32.8 ACRES

I, JACK R. BURRELL, BEING DULY SWORN AS A WATER RIGHT EXAMINER, LICENSE NO. 209, HAVE PREPARED THIS MAP FOR RONALD ALLEN BRAATZ ON THIS 24TH DAY OF AUGUST 1993. THE AREAS HATCHED REPRESENT THE ACREAGES BEING IRRIGATED AT THE TIME OF THE SURVEY.

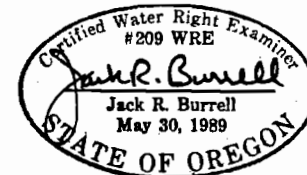

EXPIRATION DATE: 12/31/93

PREPARATION OF THIS MAP IS FOR THE PURPOSE OF IDENTIFYING THE LOCATION OF THE WATER RIGHT ONLY AND HAS NO INTENT TO PROVIDE DIMENSIONS OR LOCATION OF PROPERTY OWNERSHIP LINES.

MAP AMENDED BY WRD STAFF, 4-9-2009 ywg

KD ENGINEERING, INC.
208 NW HICKORY STREET
POST OFFICE BOX 788
ALBANY, OREGON 97321

BRAATZ WATER RIGHT

DSGN. BY:	SCALE: 1" = 1320'	SHEET NO.
DWG. BY: M.M.S.	DATE: AUG. 24, 1993	ONE
CKD. BY: J.R.B.	PROJECT NO: 90-123	OF ONE