

FINAL PROOF SURVEY UNDER

RECEIVED

OCT 18 1993

APPLICATION #G-11989 PERMIT #G-11068
SITUATED IN THE S 1/2 NE 1/4 AND N 1/2 SE 1/4 OF
SECTION 15, T36S, R10EWM, KLAMATH COUNTY, OREGON
OCTOBER 1993

WATER RESOURCES DEPT
SALEM, OREGON

MAP PREPARED FOR
-- BAR S RANCH --

MAP PREPARED FROM MAP OF APPLICATION
#G-11989, ASSESSORS MAP, AND FIELD SURVEY



SCALE
1" = 400'

TOTAL AREA
-- 75.4 Ac. --

TOTAL PIPE (MAIN LINE)
4" -- 1510'
6" -- 855'
8" -- 1650'

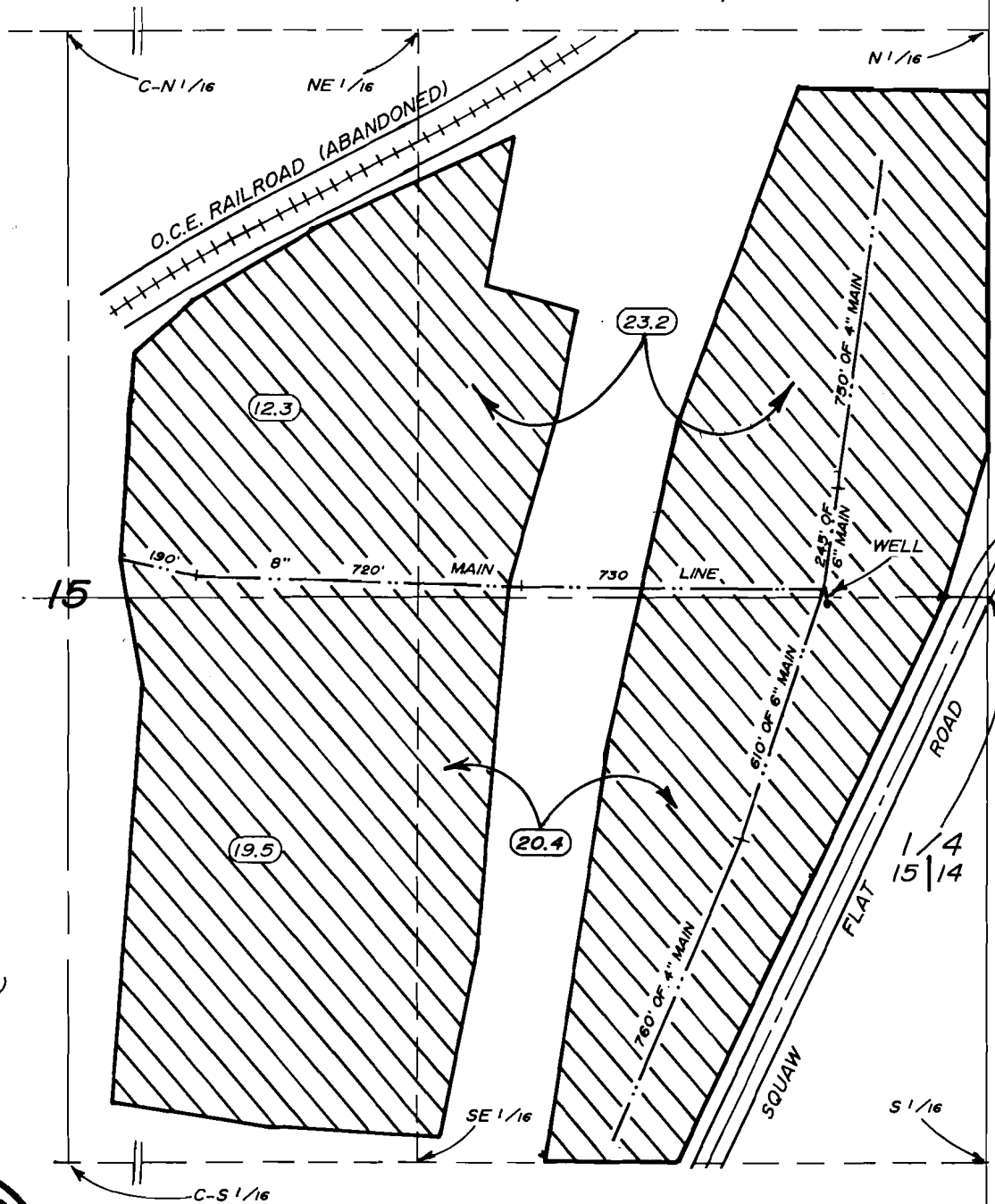
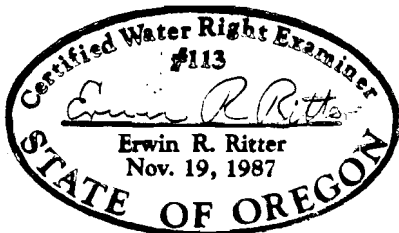

LOCATION OF WELL BY FIELD SURVEY

10 FEET SOUTH AND 395 FEET WEST OF
THE EAST 1/4 OF SECTION 15

TRU-LINE SURVEYING
2333 SUMMERS LANE
KLAMATH FALLS, OR. 97603

THE PURPOSE OF THIS MAP IS TO IDENTIFY THE LOCATION OF THE
WATER RIGHT. IT IS NOT INTENDED TO PROVIDE INFORMATION RELATIVE
TO THE LOCATION OF PROPERTY OWNERSHIP BOUNDARY LINES.