

# T.5S., R.1E.&1W., W.M.

RECEIVED  
SEP 9 1993  
WATER RESOURCES DEPT  
SALEM, OREGON

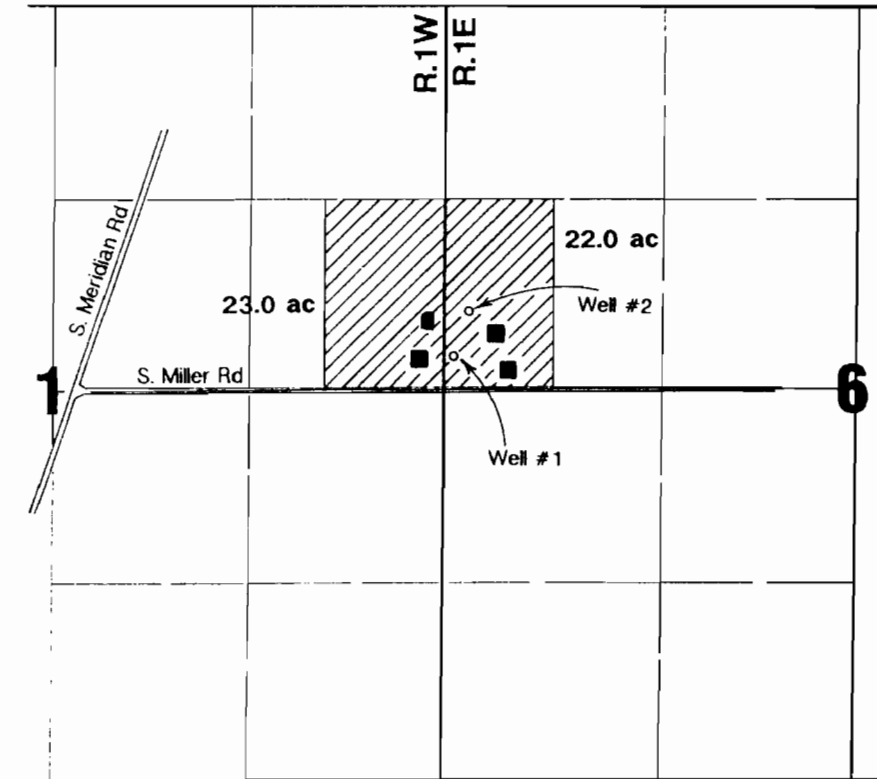

  
Nursery Operations

Well #1 located 300'N&70'E from SW corner NW1/4 Section 6.  
Well #2 located 625'N&100'E from SW corner NW1/4 Section 6.

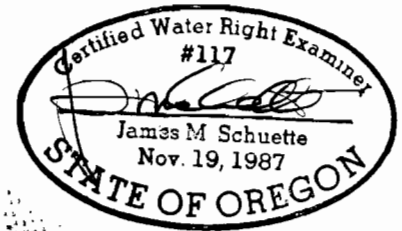

## Final Proof Survey

Application #: G-12215      Permit #: G-11528

In Name Of

# Richard E. Kropf

Surveyed August 12, 1993 by JM Schuette

THIS MAP WAS PREPARED FOR THE PURPOSE OF IDENTIFYING THE LOCATION OF A WATER RIGHT ONLY AND IS NOT INTENDED TO PROVIDE LEGAL DIMENSIONS OR LOCATION OF PROPERTY OWNERSHIP LINES.