

T. 40S., R 08E., Sec. 6, W.M.
 Klamath County, Oregon
 Application: G-6302
 Permit: G-5924

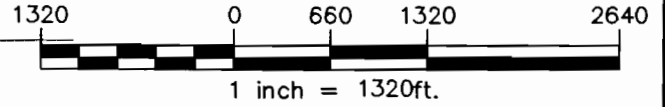

NOTES:

1. THIS WATER RIGHT IS FOR DOMESTIC USE.
2. THIS MAP WAS PREPARED FROM FIELD MEASUREMENTS, NAIP 2005 AERIAL PHOTOGRAPH, KLAMATH COUNTY TAX MAPS AND OREGON GLO MAPS.
3. THE PURPOSE OF THIS MAP IS TO IDENTIFY THE LOCATION OF THE WATER RIGHT ONLY, AND IS NOT INTENDED TO PROVIDE DIMENSIONS OR LOCATION OF PROPERTY LINES.
4. FOR TAX LOT INFORMATION, SEE SUPPLEMENTAL TAX MAPS (ATTACHMENT F) INCLUDED WITH THIS APPLICATION.
5. SEE ATTACHMENT C INCLUDED WITH THIS APPLICATION FOR EXISTING WATERLINE LAYOUT.

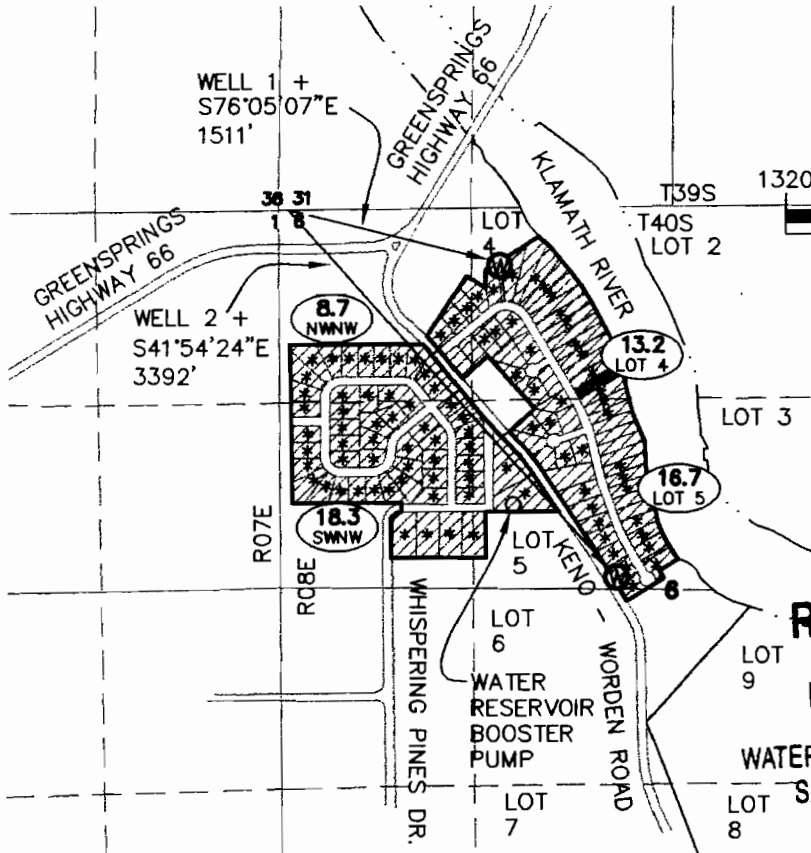

RECEIVED

MAR 12 2009

WATER RESOURCES DEPT
 SALEM, OREGON

GOV'T LOT	1/4 1/4	SECTION	TOWNSHIP	RANGE	# ACRES IN SUBDIVISION
4		6	40S	08E	13.2
	NW NW	6	40S	08E	8.7
	SW NW	6	40S	08E	18.3
5		6	40S	08E	16.7

TOTAL ACRES: 56.9

LEGEND

- TOTAL ACRES PER 1/4 1/4
- LANDS THIS CLAIM OF BENEFICIAL USE
- 1/4 1/4 SECTION
- SECTION DESIGNATION
- 1/4 1/4 LINES
- SECTION LINES
- ROADS
- LOT
- GOVERNMENT LOT #
- EXISTING WELL

- * PLACE OF USE
- PLACE OF NEW CONSTRUCTION
- + METER AT WELL

[Handwritten Signature]
 Applicant signature

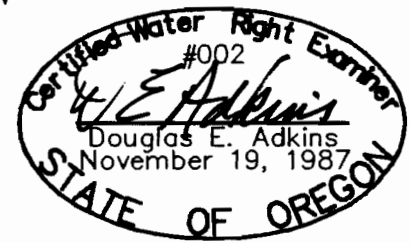

ADKINS
 CONSULTING ENGINEERS, INC. Engineers ▲ Planners ▲ Surveyors
 2950 Shasta Way · Klamath Falls, Oregon 97603 · (541) 884-4666 · FAX (541) 884-5335
 Klamath Falls, OR · Medford, OR · Alturas, CA
 3/3/09 Base.dwg 2866-0101

FINAL PROOF MAP
 for
KENO WATER COMPANY
 Klamath County, Oregon