

NW1/4NW1/4 Section 8, T.35 S.,R.7 W.,W.M.

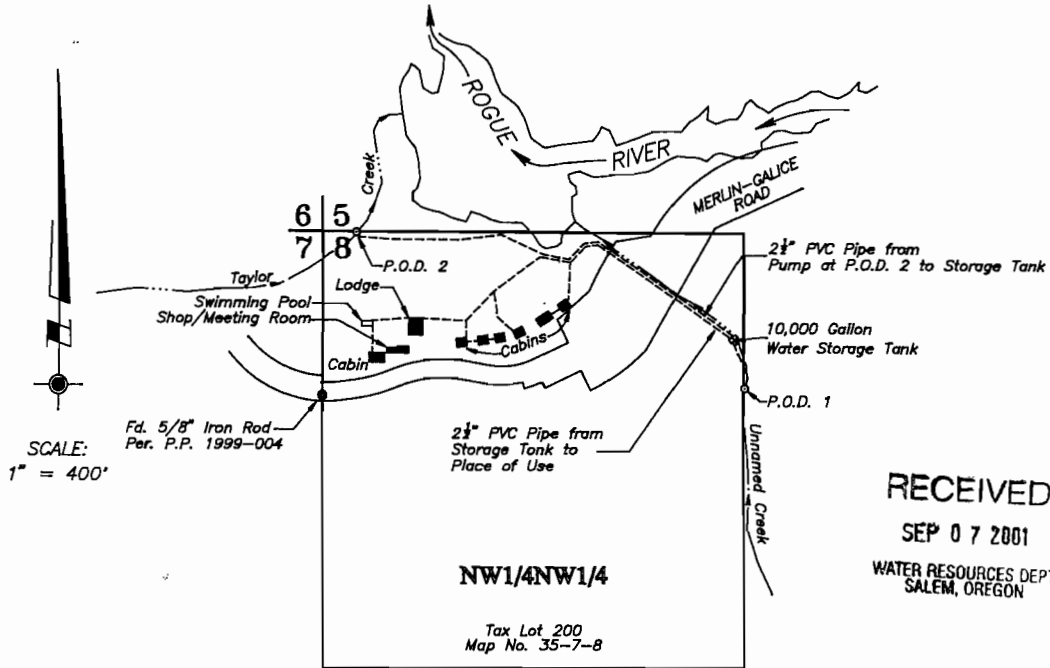

RECEIVED  
 SEP 07 2001  
 WATER RESOURCES DEPT.  
 SALEM, OREGON

**LEGEND:**

- Existing Building
- Approximate location of 2 1/2" PVC Pipe
- P.O.D. 1 Authorized Point of Diversion per Certificate No. 39878 (Priority Date = February 6, 1967):  
 1352 feet East and 499 feet South of the Northwest Corner of Section 8 (measured).  
 (Record Location = 1360 feet East and 350 feet South of the NW Cor. Sec. 8)
- P.O.D. 2 Authorized Point of Diversion per Permit No. S-53098 (Priority Date = March 6, 1991):  
 106 feet East and 3 feet South of the Northwest Corner of the Section 8.
- Supporting Documents: Application No. S-71341, Permit No. S-53098  
 Permit No. 32334, Certificate No. 39878

Ties to the diversion points and places of use are based upon measurements made to found monuments per C.S. 169-62 and P.P. No. 1999-4. Basis of Bearings is record bearing of N 0°01'49" E for the West Line of the NW1/4NW1/4 as computed from ties to property corners set per P.P. 1999-4.

Survey ties were made using a Wild T-1600 Theomat and a Distomat DI-1600.

This plat was prepared for the purpose of identifying the location of the water right only. There is no intent to provide dimensions or locations of property ownership lines.

A 4 page site report accompanies this plat.

PF:\hanter\hanter.dwg

PROJECT NO. 638-99-419		<b>PLAT OF CLAIM OF BENEFICIAL USE</b> LOCATED IN NW1/4NW1/4 Section 8, T.35 S.,R.7 W.,W.M. Josephine County, Oregon	
DRAWING NO. 85-11.17		PREPARED FOR: Mr. B.A. Hanter 8500 Galice Road Merlin, Oregon 97532 Tel. (541) 476-3825	PREPARED BY: WICKS ENGINEERING & SURVEYING 311 N.E. "D" Street Grants Pass, Oregon 97526 Tel. (541) 479-3436 Fax (541) 479-1014
DATE 8-27-2001			
SCALE 1" = 400'			