

Sec. ~~15~~, T.37 S., R.2 E., W.M.  
16

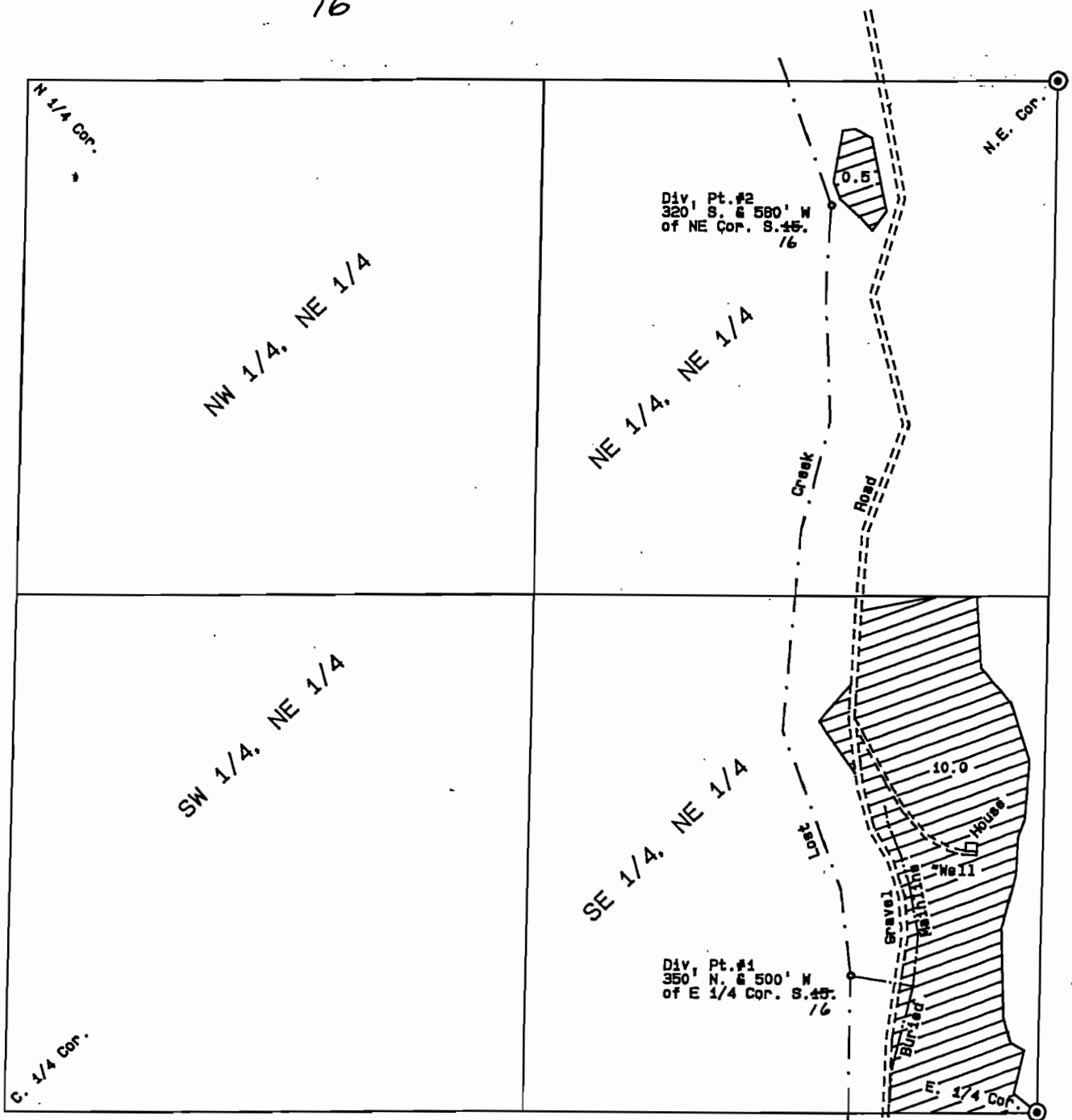

The preparation of this map was for the purpose of identifying the water right only & has no intent to provide dimensions or location of property ownership lines.

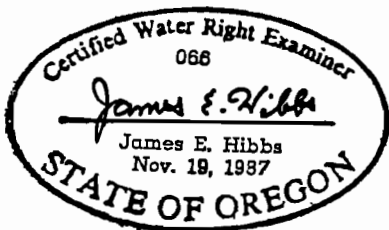

FINAL PROOF MAP  
under  
Application No. T-6466. Permit No. 3733.  
in name of  
FREDERIC J. HOEFNAGEL and BARBARA J. URE  
Mapped June 2, 1993 Scale: 1" = 400'  
Mapped by: L.J. Friar & Associates P.C.  
Consulting Land Surveyors  
304 South Holly Street  
Madford, OR 97501  
(503) 772-2782

AMENDED 4/6/09 CWRD-LN