

RECEIVED

OCT - 2 1997

WATER RESOURCES DEPT.
SALEM, OREGON

FINAL PROOF MAP
LOCATED IN
SE 1/4 SE 1/4 SECTION 33
T.39S. R.19E., W. M.
LAKE COUNTY, OREGON

APPLICATION # G-12931 PERMIT # G-11902
ALLAN & JEANNE MUNHALL



SE 1/16

S 1/16

E 1/16

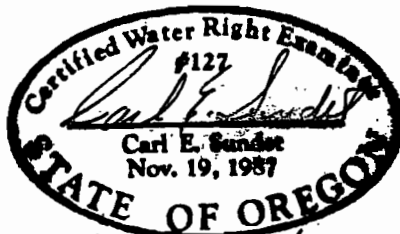
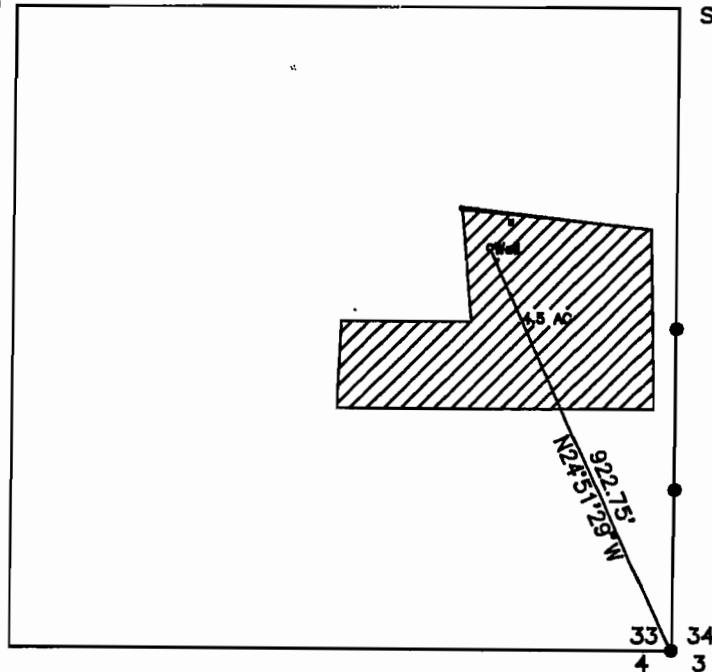

This map is for the purpose of identifying the location of the water right only and is not intended to provide legal dimensions of location of property ownership lines.

Survey by: Sundet & Associates
P.O. Box 1228
Lakeview, OR 97630
(541)947-3293
Drawing #8497
September 1997