

T.39S., R.3W.

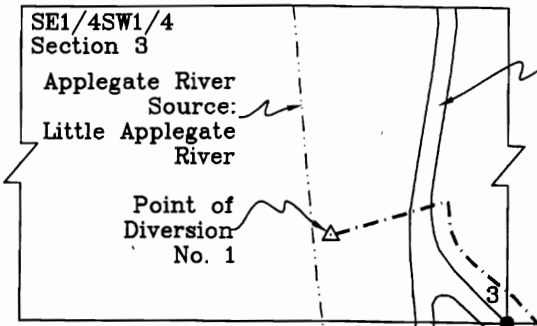

FINAL PROOF MAP T-8966
SECTION 11, T.39S., R.3W., W.M.
JACKSON COUNTY, OREGON

FOR
PHILIP A. AND MERRELL M. SCHWIMMER
501 LITTLE APPLGATE ROAD
JACKSONVILLE, OREGON 97530

Note: DLC and Govt. Lot lines projected from GLO record maps. Portions of the NW1/4SW1/4, NE1/4SW1/4, and NW1/4SE1/4 are within the R.J. Camerons Mining Claim No. 38.

This map was prepared for the purpose of identifying the location of a water right only and is not intended to provide legal dimensions or location of property ownership.



Scale: 1"=400'
Date: October 17, 2007

RECEIVED

DEC 05 2007
WATER RESOURCES DEPT
SALEM, OREGON

LEGEND

- Found Survey Monument
- == Denotes Driveway
- Ⓟ Denotes Booster Pump
- Ⓜ Denotes Flow Meter
- - - Denotes Mainline Pipe
- - - Denotes DLC or Govt. Lot Projected Line
- ▨ Denotes Area Under Special Order
Volume 61, Pages 415-417

Point of Diversion No. 1 - Situated 480' west and 230' north of south one-quarter corner, Section 3. Fish screen at Point of Diversion.



HAROLD L. CENTER
2804 David Lane
Medford, OR. 97504
Phone 541-535-6108
Oregon Certificate No. 152
Cert. Renewal Date: 12/31/2009

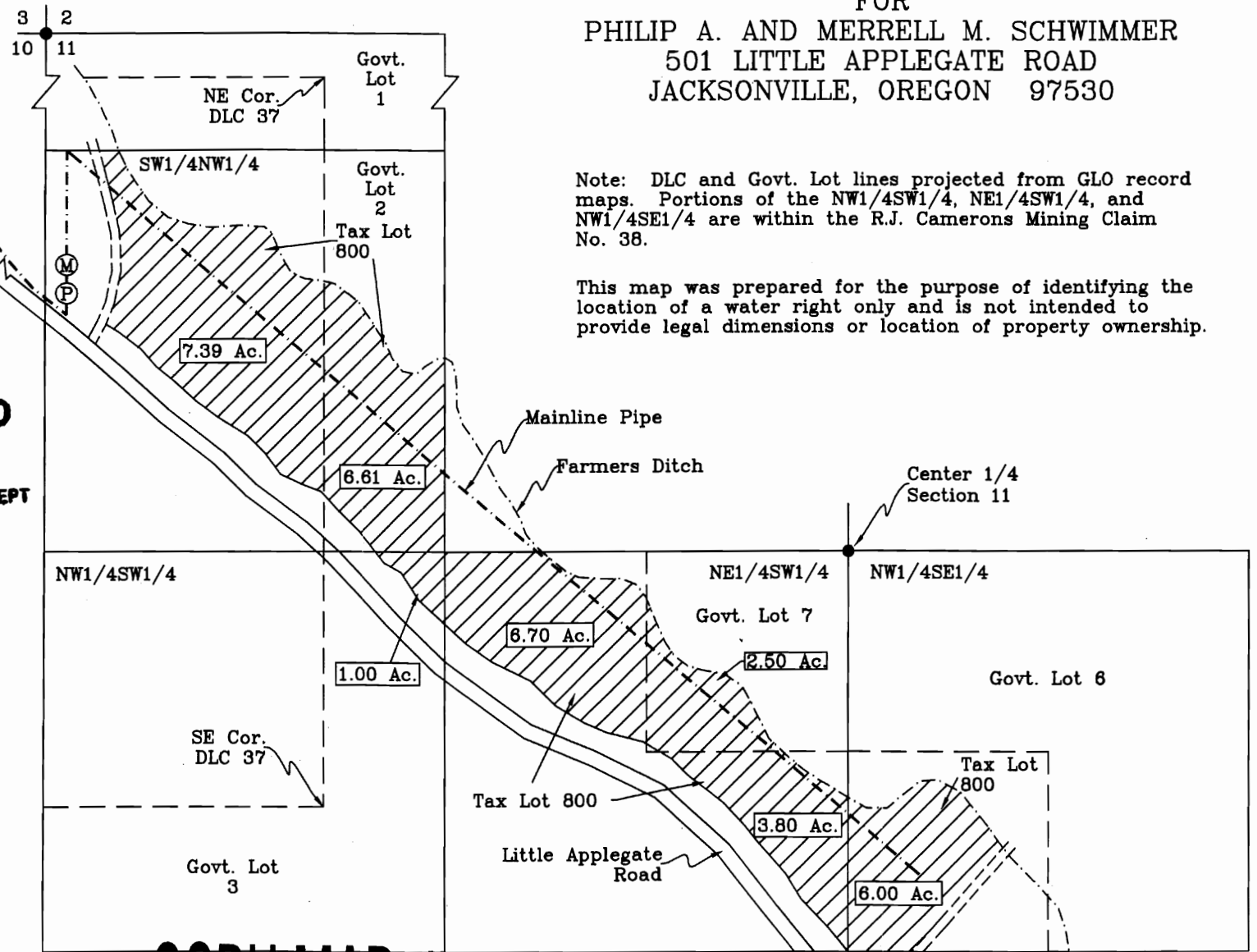

COBU MAP # 0311

T 39 S, R 3 W, W.M.

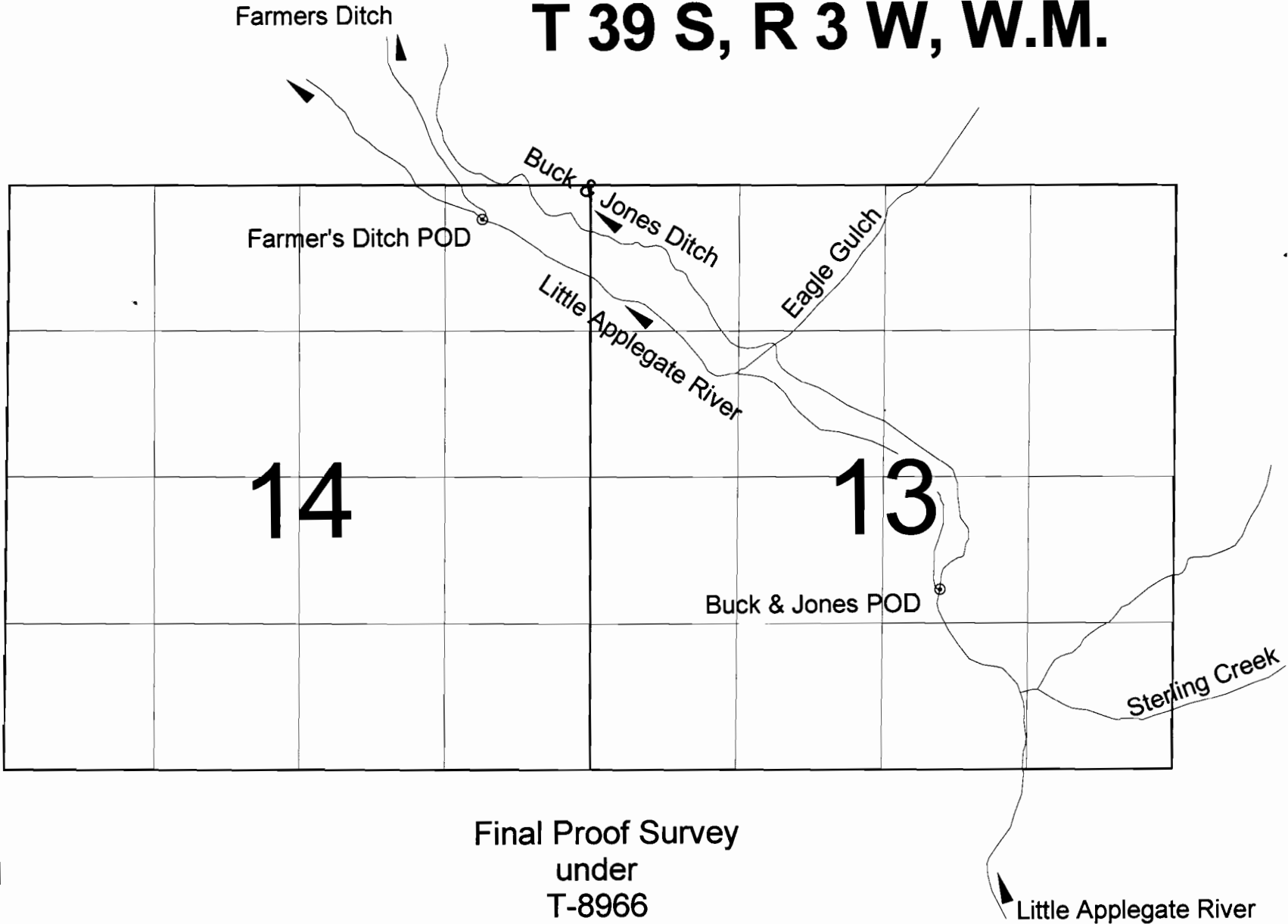

Final Proof Survey
under
T-8966



Farmer's Ditch POD - GPS coordinates: Latitude 42.18400, Longitude -123.0174
Buck & Jones Ditch POD - GPS coordinates: Latitude 42.17508, Longitude -123.0018

