

# T.3S. R.3W. Sec. 32 & 33

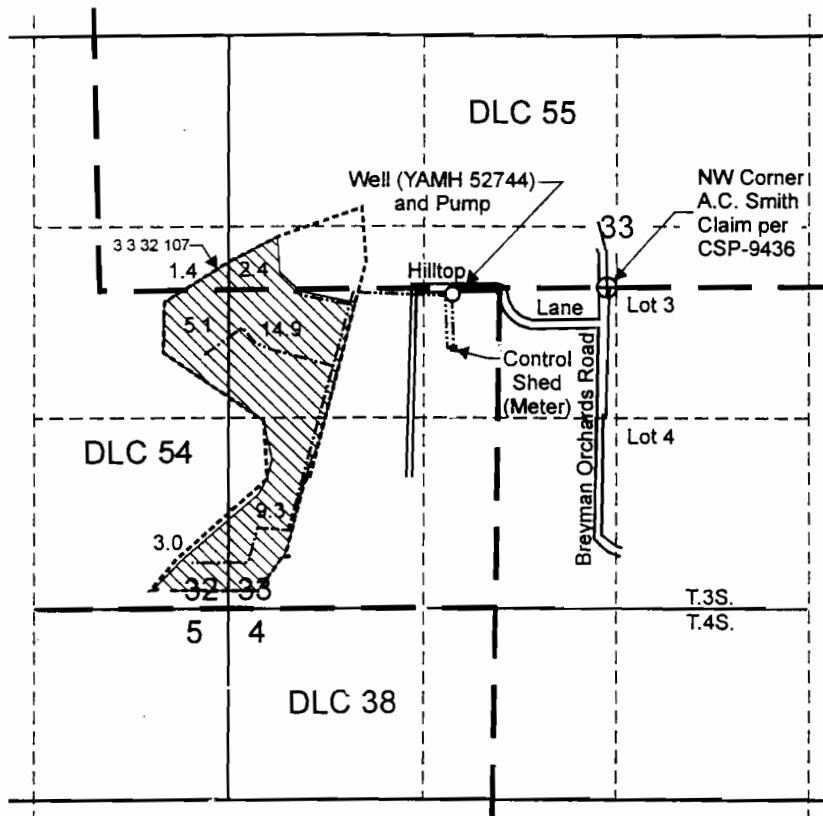

Well (YAMH 52744) is located 47 feet south and 1,057 feet west from the NW corner, A.C. Smith Claim.

- Area (36.1 Acres) irrigated under Application G-15759, Permit G-15340.
- Tax Lot Boundary
- 2-Inch Main Line

**RECEIVED**

**OCT 01 2008**

WATER RESOURCES DEPT  
SALEM, OREGON

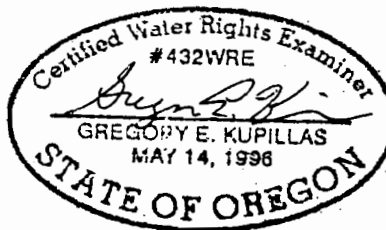

EXPIRATION DATE: 6/30/09

Scale: 1" = 1,320'

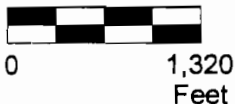

This map was prepared for the purpose of identifying the location of a water right only and is not intended to provide legal dimensions or location of property ownership lines.



**Claim of Beneficial Use Map**  
**Application G-15759, Permit G-15340**

Pacific Hydro-Geology Inc.

Clint Properties Inc.  
Tax Lot 3 3 32 107

09/2008