

T. 4 S., R. 2 E., W.M.

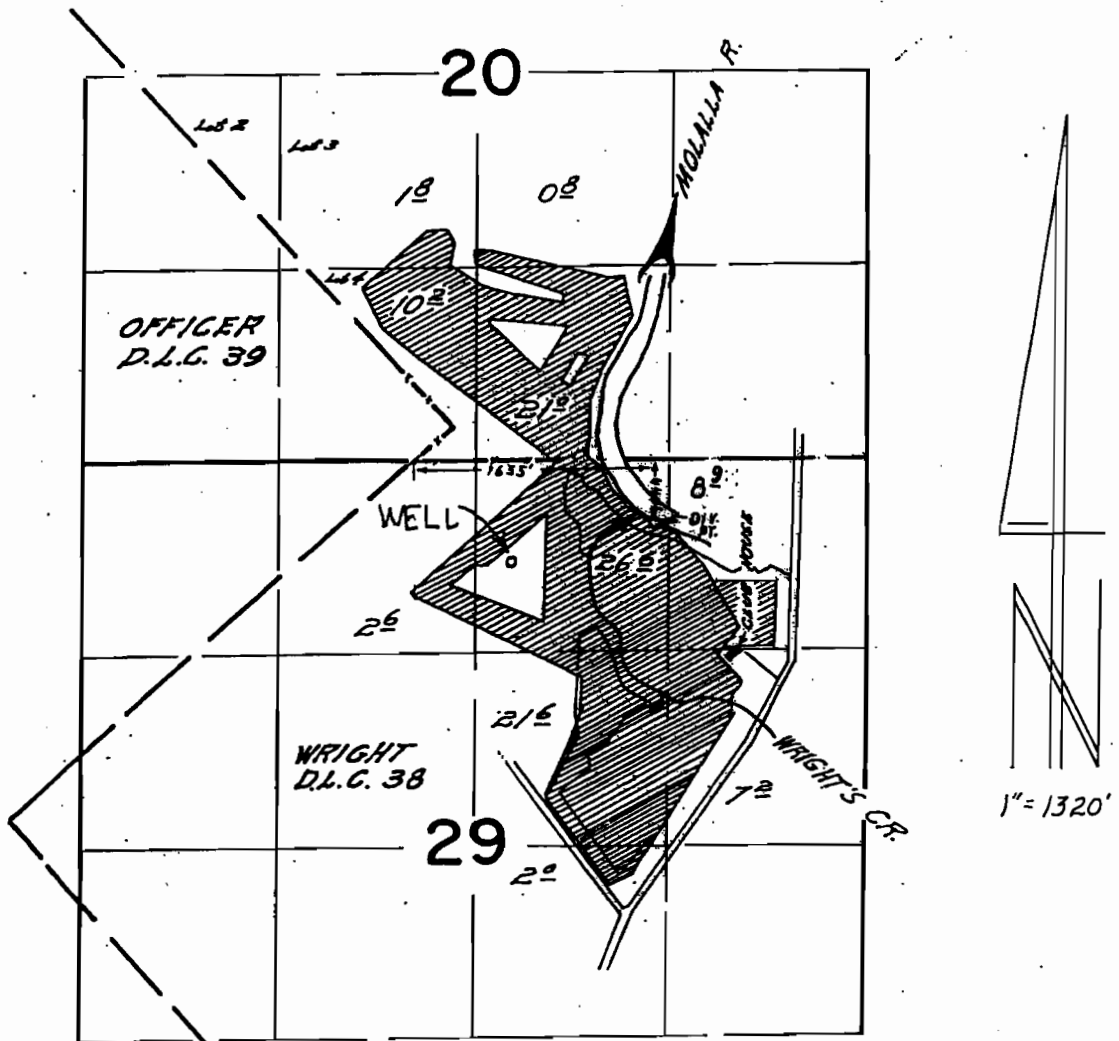

WELL LOC: 730'S & 2410' W from NE COR, SEC 29 - from CWRE MAP

FINAL PROOF SURVEY

UNDER

Application No. ⁶⁻¹²³¹⁵ 69011 Permit No. ⁶⁻¹¹²⁰⁵ 49956
IN NAME OF

CLARIZIO INDUSTRIES, INC., DBA ARROWHEAD GOLF CLUB

Surveyed MAY 11, 1992, by R.W. Klassen

AMENDED 4/16/09 WRD-LN

RUK 2/93