

T. 6S., R. 4W., W.M.

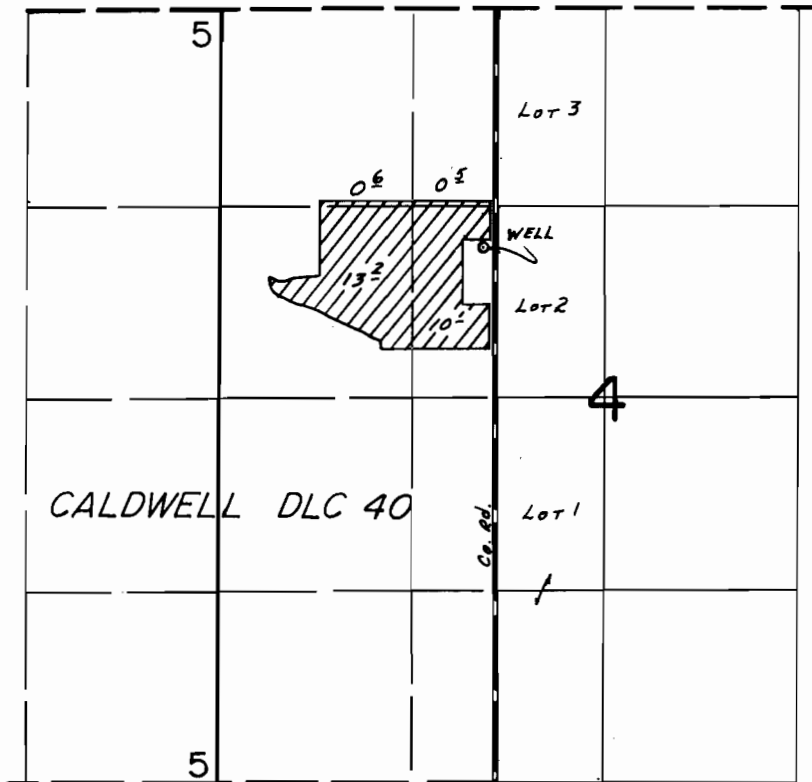

WELL LOC: 1640'S. & 1900'E. FROM NW COR. SEC. 4.

FINAL PROOF SURVEY
UNDER

Application No. G-6488 Permit No. G-6108.....
IN NAME OF

.....GAROLD LEPPIN.....

Surveyed MAY 27... 19 80, by S.C. BROWN.....

AWB