

# FINAL PROOF MAP

FEB 16 1993

(APPLICATION R-83489 - PERMIT R-12382)

WATER RESOURCES DEPT.  
EM, OREGON



FOR: JAMES M. HOWARD

BY: JANET R. LUNDEEN, PLS, WRE

IN: THE SW 1/4 OF SEC. 16, T 26 S, R 2 W, W.M.

1 INCH = 400 FEET  
JANUARY 1998

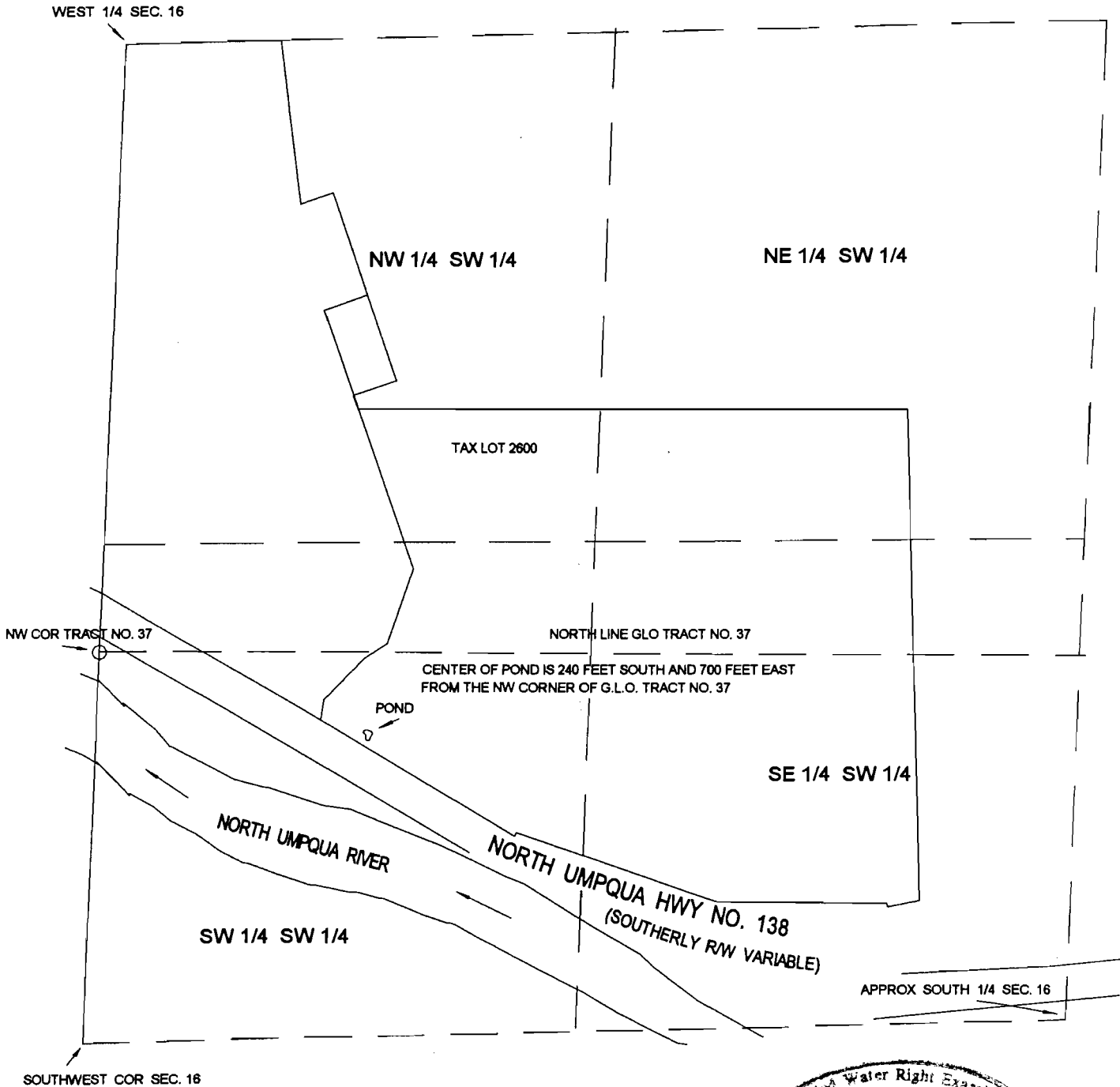

THE PURPOSE OF THIS MAP IS TO IDENTIFY THE LOCATION OF THE WATER RIGHT. IT IS NOT INTENDED TO PROVIDE LEGAL DIMENSIONS OR THE LOCATION OF PROPERTY OWNERSHIP LINES.

