

# FINAL PROOF SURVEY

APPLICATION NO. G-11857

PERMIT NO. G-11039

IN THE NAME OF

## GEORGE STROEMPLE

SITUATED IN THE SE 1/4, SE 1/4, SEC. 20  
T 15 S, R 10 E, W.M.,  
DESCHUTES COUNTY, OREGON

NOTE: THIS MAP IS FOR THE PURPOSE OF IDENTIFYING THE LOCATION OF WATER RIGHT.  
IT IS NOT INTENDED TO PROVIDE INFORMATION RELATIVE TO THE LOCATION OF PROPERTY  
OWNERSHIP BOUNDARY LINES.

IRRIGATED AREA =

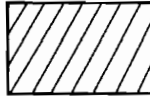

RECEIVED

WATER RIGHTS DIVISION  
SALEM, OREGON

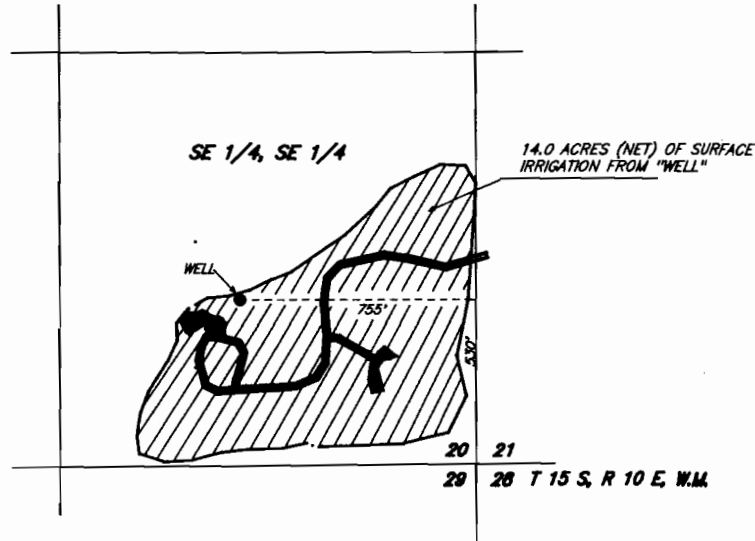

29 SEPTEMBER 1994

FRED A. AST, Jr & ASSOCIATES

Land Surveying & Water Rights  
351 W. Cascade St. - P.O. Box 751  
Sisters, Oregon \*\*\*\*\* 97759  
Phone: (503) 549 - 7851