

RECEIVED

APR 27 1998

WATER RESOURCES DEPT.
SALEM, OREGON

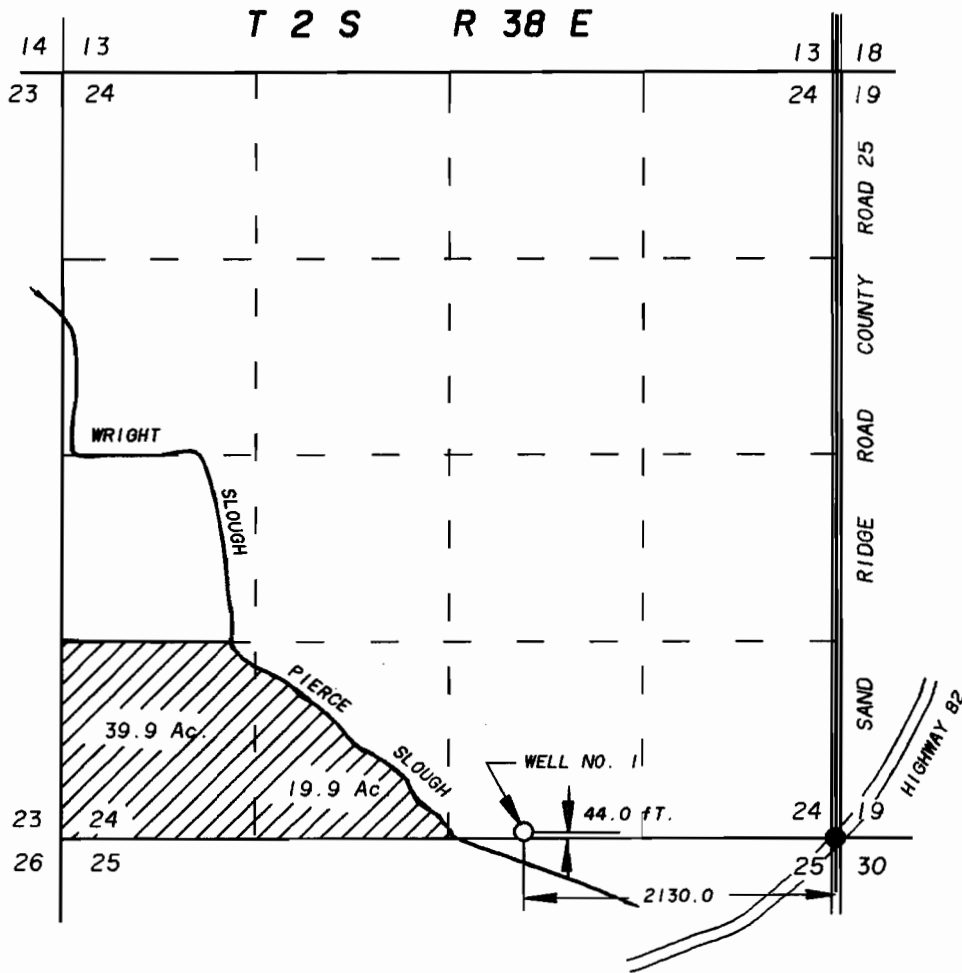

SCALE 1" = 1320'



LANDS REQUESTING PRIMARY
WATER FROM WELL NO. 1.

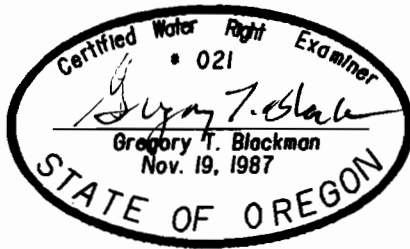

FINAL PROOF MAP OF WATER RIGHTS

FOR
DOROTHY JEAN CUTHBERT
JOHN C. CUTHBERT

BY
BAGETT - GRIFFITH & BLACKMAN
2006 ADAMS AVENUE
LAGRANDE, OREGON 97850

APRIL 17, 1998

APPLICATION NO. G- 13396

PERMIT NUMBER G- 11984

NOTE: The preparation of this map was for the purpose of identifying the location of the proposed water right and has no intent to provide dimensions or location of property ownership lines. Location information shown hereon was furnished by the applicant.