

NE 1/4 OF THE NE 1/4 OF SECTION 32
 NW 1/4 OF THE NW 1/4 OF SECTION 33
 T1S & R4E OF THE WM
 CLACKAMAS COUNTY, OREGON

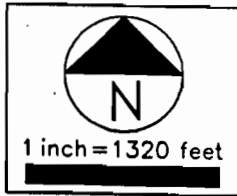

WELL #1 IS LOCATED 960' SOUTH & 80' WEST OF
 WELL #2 IS LOCATED 860' SOUTH & 85' EAST OF
 THE NW CORNER OF THE NW QUARTER OF SECTION 33
 SAID WELLS ARE LOCATED IN THE NORTHWEST 1/4 OF
 THE NORTHWEST 1/4 OF SEC. 33, TOWNSHIP 1 SOUTH,
 RANGE 4 EAST OF THE W.M., CLACKAMAS CO. OREGON

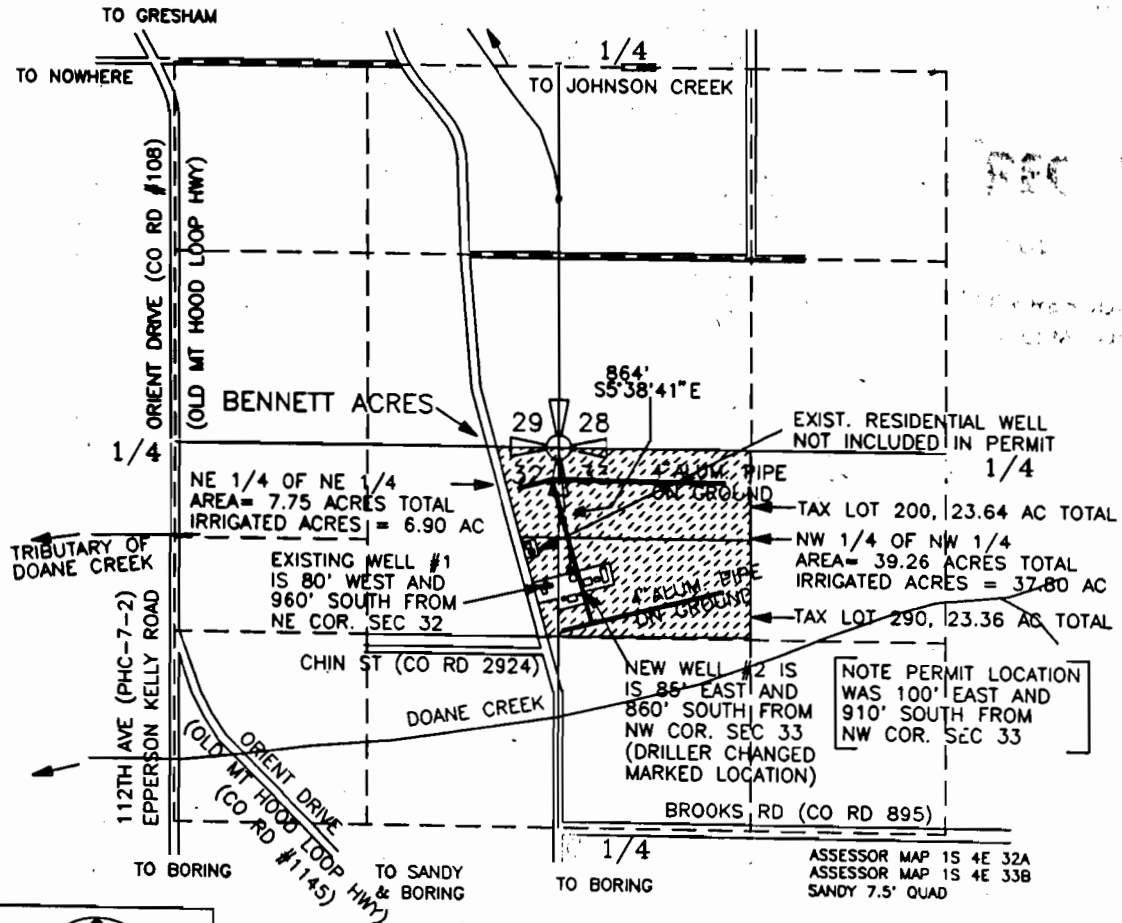

FINAL WATER PROOF SURVEY MAP

PREPARED BY EDWARD A. CRANE, CWRE

SURVEYED SEPTEMBER 27, 1993
 BY EDWARD A. CRANE, CWRE

PREPARATION OF THIS MAP WAS FOR THE PURPOSE
 OF IDENTIFYING THE LOCATION OF THE WATER RIGHTS
 ONLY AND HAS NO INTENT TO PROVIDE DIMENSIONS
 OR LOCATION OF PROPERTY OWNERSHIP LINES.

DATE
 OCT. 1993

PROJECT NO:
 038 001



Crane Engineering Associates, Inc.
 CIVIL ENGINEERING CONSULTANTS
 SUITE 604
 12042 SE SUNNYSIDE ROAD
 CLACKAMAS, OREGON 97015
 BUS: (503) 698-7747
 MOB: (503) 789-7617
 FAX: (503) 698-4851

APPLICATION FOR PERMIT NUMBER G-11974
 PERMIT NUMBER G-10991 IN THE NAME OF:

WILLIAM & JUDITH BENNETT dba
 BENNETT ACRES

FIGURE

1/1