

**Claim of Beneficial Use for
Permit S-53884, Application S-85248**
Port of Portland
Section 32, Township 2 North, Range 1 East (W.M.)

RECEIVED

JUL 10 2009

WATER RESOURCES DE-
SALEM OREGON

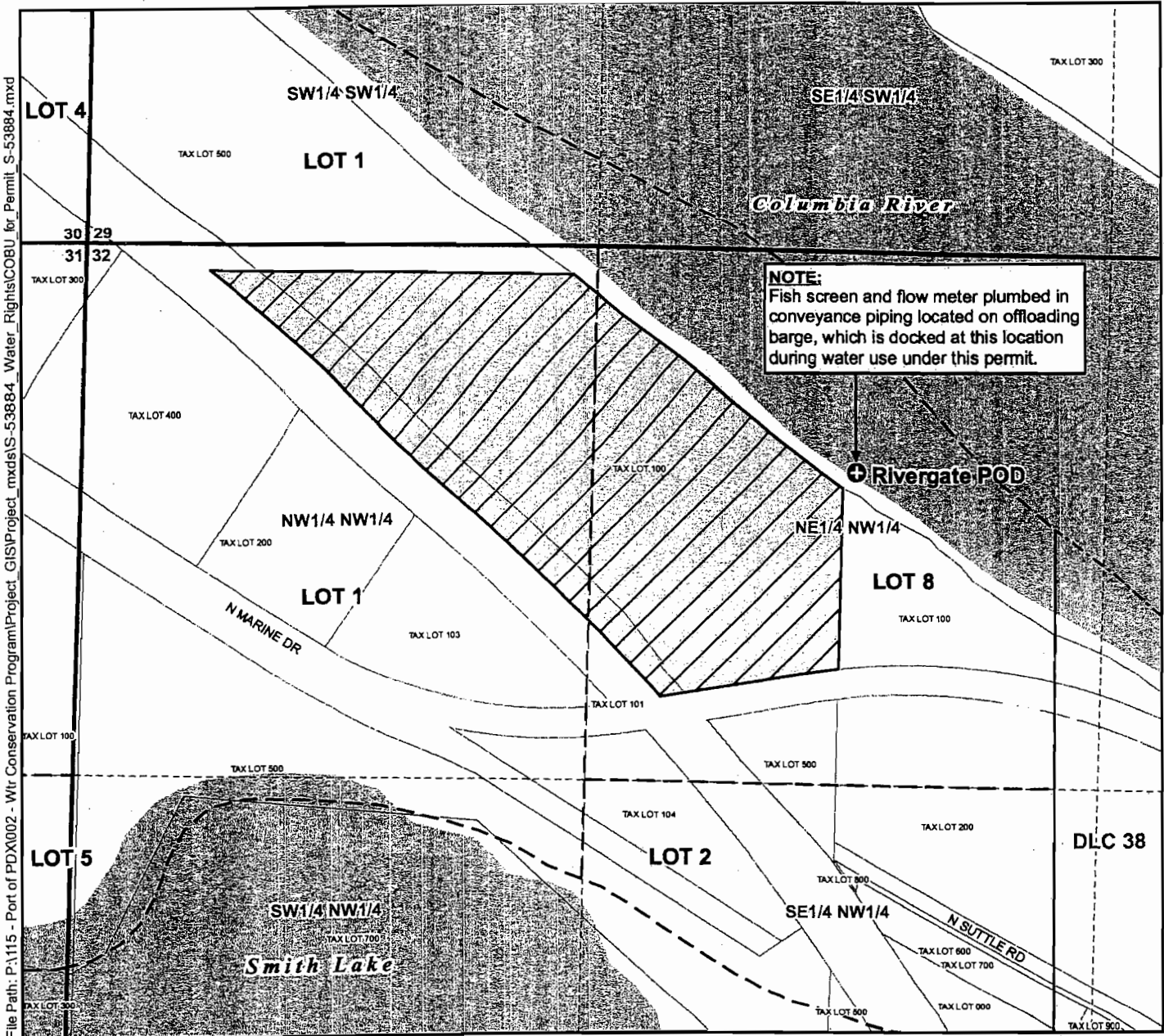

File Path: P:\115 - Port of PDX\002 - Wtr Conservation Program\Project_GIS\Project_mxd\S-53884_Water_Rights\COBU_for_Permit_S-53884.mxd

Legend

- Place of Use (POU)
- Point of Diversion (POD)
- Tax Lots
- Donation Land Claim (DLC)
- Government Lots
- Waterbodies

POD Legal Description

Rivergate POD
Located 530 feet South and 1,960 feet East from the NW corner of Section 32, Township 2 North, Range 1 East (W.M.)

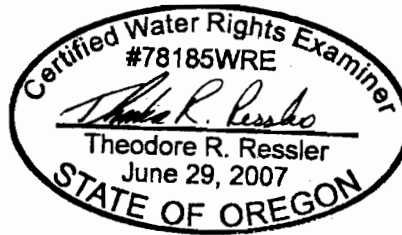

EXPIRES: 12-31-2010

Map Information

Projection: Oregon State Plane North Zone
Datum: North American Datum of 1983
Date: June 24, 2009
Prepared By: GSI Water Solutions, Inc.

Data Sources

Port of Portland, Oregon Geospatial Data Clearinghouse, Government lots digitized from official survey maps located on <http://www.blm.gov/or/landrecords/survey/ySrvy1.php>

Disclaimer

This map was prepared for the purpose of identifying the location of a water right only and it is not intended to provide legal dimensions or location of property ownership lines.

