

APPLICATION FOR TRANSFER
 CERTIFICATE 82929 & CERTIFICATE 80761

MAP 1 OF 2

SECTIONS 24 AND 25, T26S, R5W, W.M.

Douglas County Oregon

RECEIVED

WATER RESOURCES DEPT
 SALEM, OREGON

RECEIVED

MAY 28 2009

WATER RESOURCES DEPT
 SALEM, OREGON

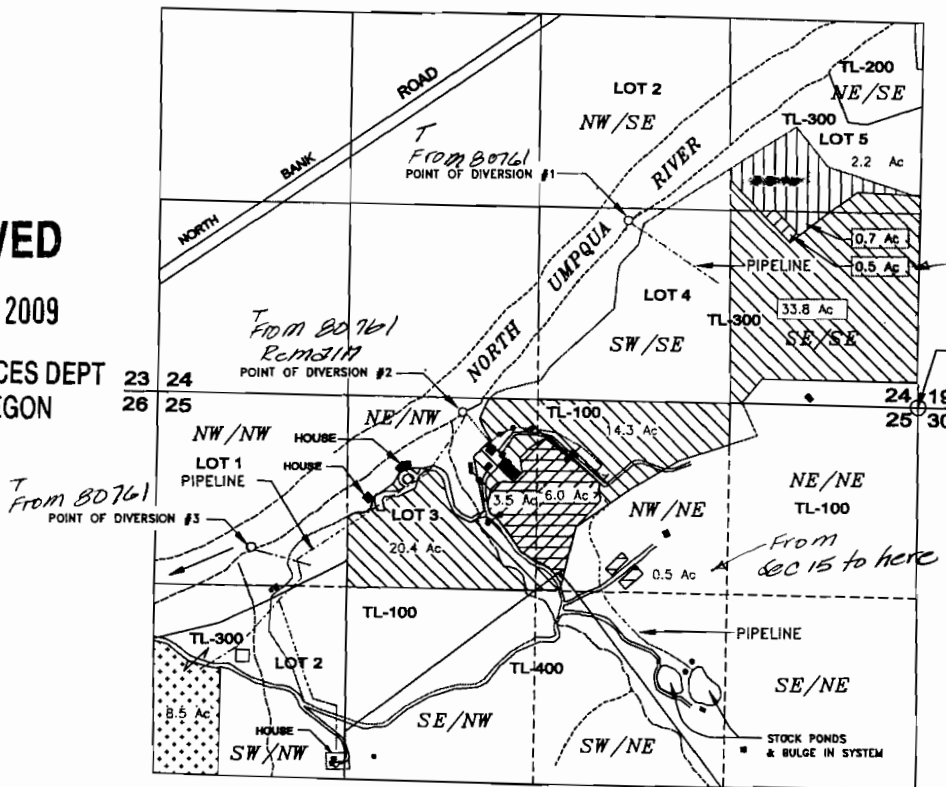

From Here to Sec 15

From Sec 15 to here



Scale
 1 inch = 1320 feet

- Point of Diversion #1 - Lot 4, (SW/SE) Section 24, T26S, R5W, W.M.
 1240 feet North and 2020 feet West from SE corner section 24
- Point of Diversion #2 - Lot 3 (NE/NW) Section 25, T26S, R5W, W.M.
 100 feet South and 3130 feet West from SE corner section 24
- Point of Diversion #3 - Lot 1 (NW/NW) Section 25, T26S, R5W, W.M.
 1040 feet South and 4580 feet West from SE corner section 24

APPLICANT:
 James W. & Jane P. Ratzlaff
 391 Stillwater Road
 Roseburg, OR 97470



CERT. 82929 - 10.0 Ac. Transfer "FROM" (See Map 2 of 2 for TO land & POD's)
 Change in POD and Place of Use ("FROM" POD 1, 2 & 3)



CERT. 82929 - 8.5 Ac. Transfer "FROM" (TO 8.5 Ac. SW/SW Sec. 25, T26S, R5W, WM)
 Change in Place of Use only



CERT. 82929 - 8.5 Ac. Transfer "TO"
 Change in Place of Use only



CERT. 80761 - 10.0 Ac. Transfer "TO" (See Map 2 of 2 for FROM Land)
 Change in Place of Use & Point of Diversion ("TO" POD 1, 2 & 3)



CERT. 82929 - Remaining Right in 1/4 1/4's involved in transfer

10772
 10772

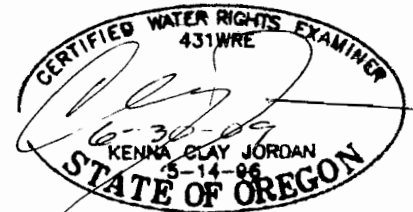

This map is not intended to provide legal dimensions
 or locations of property ownership lines

10/1/2008, n.e.d.
 Rev.11/23/2008, n.e.d.

JORDAN ENGINEERING
 460 JORDAN LANE
 ROSEBURG, OR 97471
 (541) 673-1931