

R. 33 E., W.M.

UNDER

APPLICATION NO. G-12154
 PERMIT NO. G-11230
 APPLICATION NO. G-12377
 PERMIT NO. G-11232

IN THE NAME OF

GERALD A. & ONA L. LINDSEY

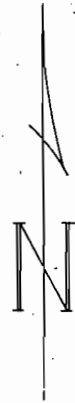

T. 24 S.
 T. 25 S.

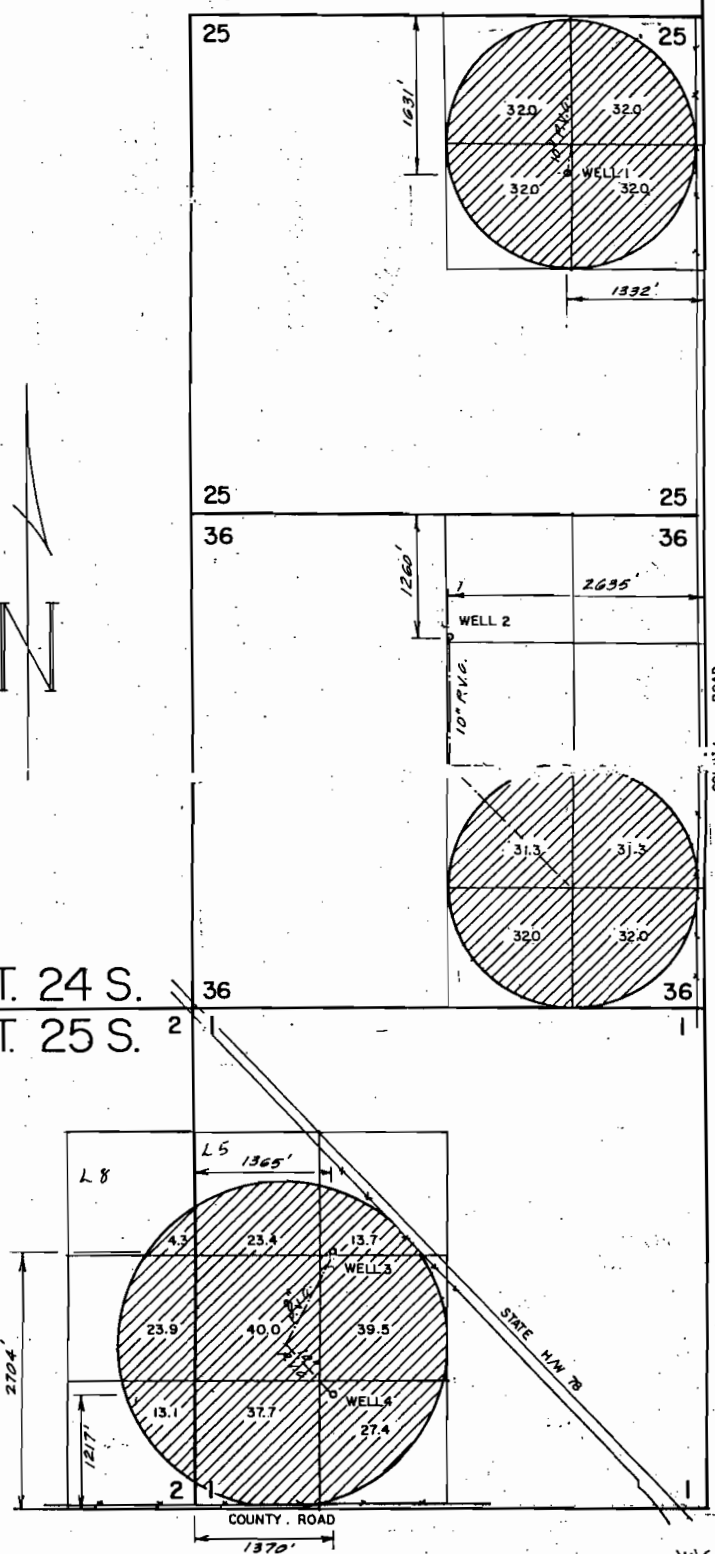

JWG 3-20-2009

	GERALD A. and ONA L. LINDSEY		BURNS, OR
	FINAL PROOF SURVEY		
	Scale: 4" = 1 mile	Date: Jan. 1992	Job: 1111
	Dgn: M.A.P.'s	M. A. PALMER & SONS, INC. ENGINEERING & SURVEYING 254 N. Alder - Box 61 Burns, Oregon 97720	Sht. No. 1 of 1