

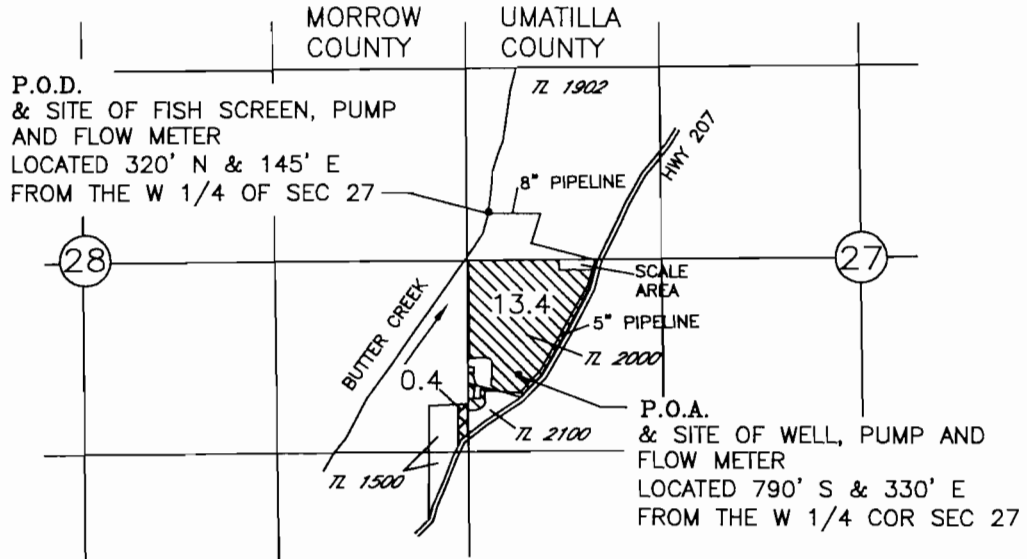

CLAIM OF BENEFICIAL USE MAP  
FOR TRANSFER 9783  
IN THE NAME OF  
A & A FARMS, LLC  
T2N, R27E WM



**LEGEND**

-  PRIMARY IRRIGATION FROM P.O.D. OUT OF BUTTER CREEK
-  PRIMARY IRRIGATION FROM P.O.D. OUT OF BUTTER CREEK SUPPLEMENTAL IRRIGATION FROM P.O.A. (WELL)

**RECEIVED**

JUN 15 2009

WATER RESOURCES DEPT  
SALEM, OREGON

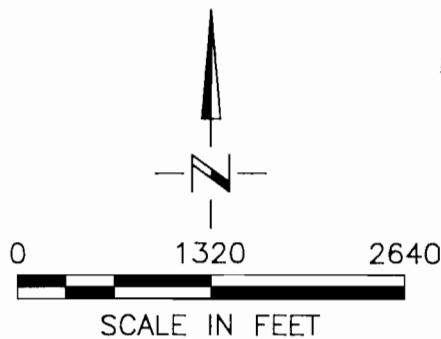
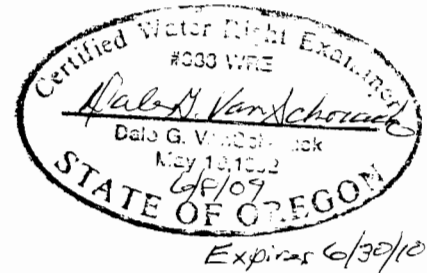

NOTE:  
THE PURPOSE OF THIS MAP IS TO IDENTIFY THE APPROXIMATE LOCATION OF THE WATER RIGHT. IT IS NOT INTENDED TO PROVIDE INFORMATION RELATIVE TO THE LOCATION OF PROPERTY OWNERSHIP BOUNDARY LINES.