

MAP TO ACCOMPANY APPLICATION  
TO CHANGE PLACE OF USE  
AND POINT OF APPROPRIATION  
FOR  
DORIS H. KITTREDGE

TAX LOT 1000  
IN GOVERNMENT LOTS 1, 2, 3, 7 AND 8, SECTION 6,  
TOWNSHIP 26 SOUTH, RANGE 15 EAST, W.M.  
LAKE COUNTY, OREGON

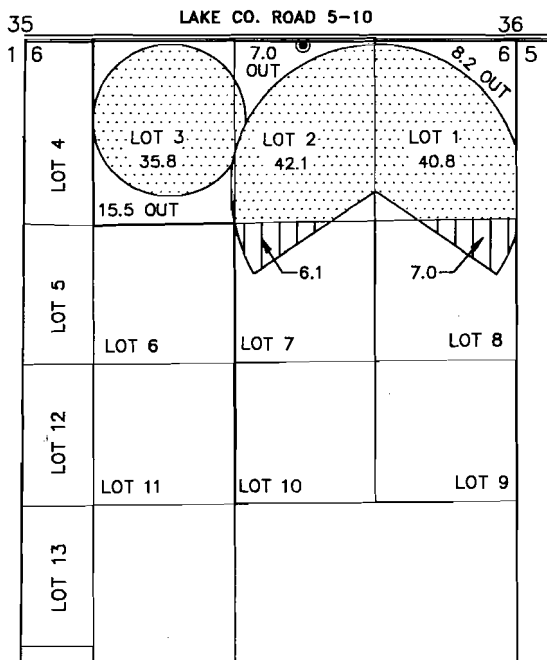

13.1 ACRES FROM U-665 (CERT# 28571) TRANSFERRED AS SHOWN.

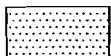

118.7 ACRES FROM U-665 (CERT# 28571) REMAINS AS SHOWN.

● P.O.A. WELL LOCATED IN LOT 2 SECTION 6 AND 30 CHAINS WEST AND 0.5 CHAINS SOUTH FROM THE NW CORNER OF SECTION 5.

THIS MAP IS FOR THE PURPOSE OF LOCATING A WATER RIGHT ONLY AND HAS NO INTENT TO PROVIDE LEGAL DIMENSIONS OR THE LOCATION OF PROPERTY LINES.

TAX LOT 101  
IN S 1/2 SECTION 31,  
TOWNSHIP 25 SOUTH, RANGE 15 EAST, W.M.  
LAKE COUNTY, OREGON

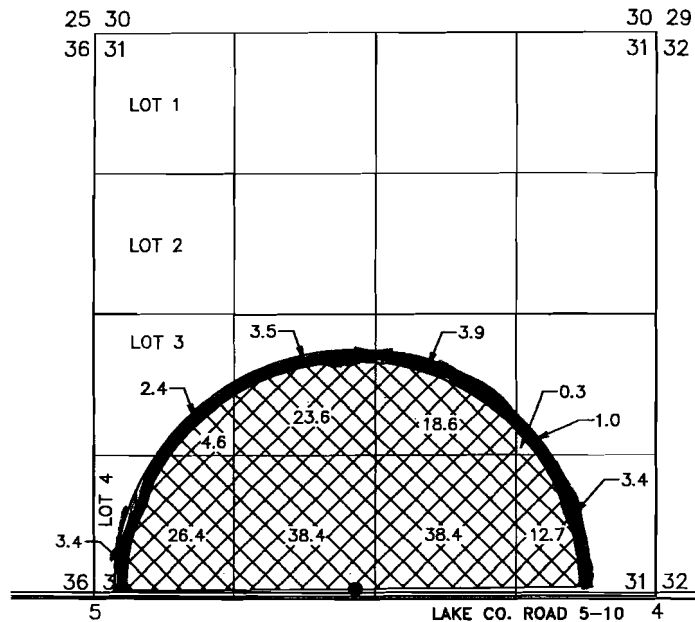

163.0 ACRES FROM T-9033 REMAINS AS SHOWN.



17.6 ACRES FROM U-665 (CERT# 28571) TRANSFERRED AS SHOWN.

● P.O.A. WELL LOCATED IN THE SE 1/4 SW 1/4 SECTION 31 AND 2432 EAST AND 63 FEET NORTH FROM THE SW CORNER OF SECTION 31.

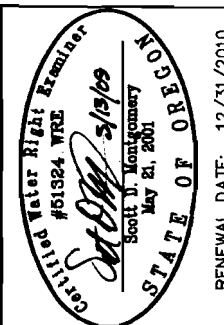

RENEWAL DATE: 12/31/2010

ALL POINTS ENGINEERING  
& SURVEYING, INC.

P.O. BOX 767 (CRR)  
TERREBONNE, OREGON 97760  
(541) 548-5833 PH  
(541) 585-4602 FX  
www.APEandS.com

PROJECT No. 08-038

PREPARED AT THE REQUEST OF:  
DORIS H. KITTREDGE  
P.O. BOX 25  
FT. ROCK, OR 97735