

T.1S., R.4E., W.M.
SECTION 18

12 7
13 18

7
18

S. E. LUSTED ROAD

WELL #1 IS 288' NORTH AND 940' EAST
OF THE WEST 1/4 CORNER.
WELL #2 IS 69' NORTH AND 367' EAST
OF THE WEST 1/4 CORNER.

UNNAMED
INTERMITTENT
STREAMS

S. E. 282nd. AVE.

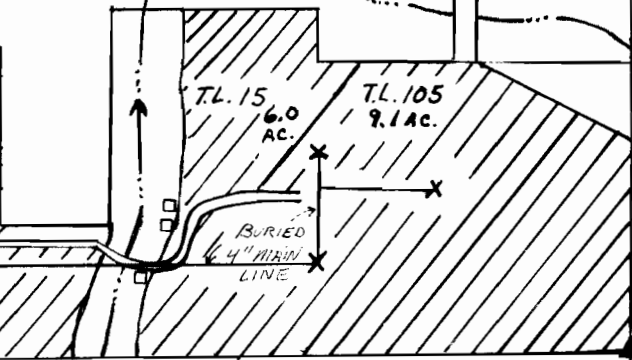
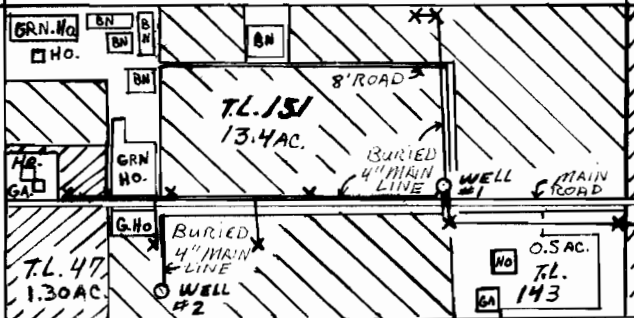

13 18

SCALE 1"=400'
X = 4" RISER

BASIS OF BEARING P.S. # 44970

CENTER
1/4 CORNER

FINAL PROOF SURVEY
UNDER

APPLICATION # G-12862 PERMIT # G-11632
IN THE NAME OF
EKSTROM NURSERY

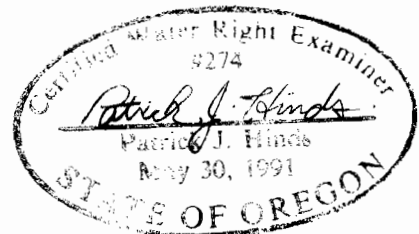

SURVEYED JUNE 1, 1996