

T.1 S., R.4 E., W.M.
SECTIONS 18 AND 19

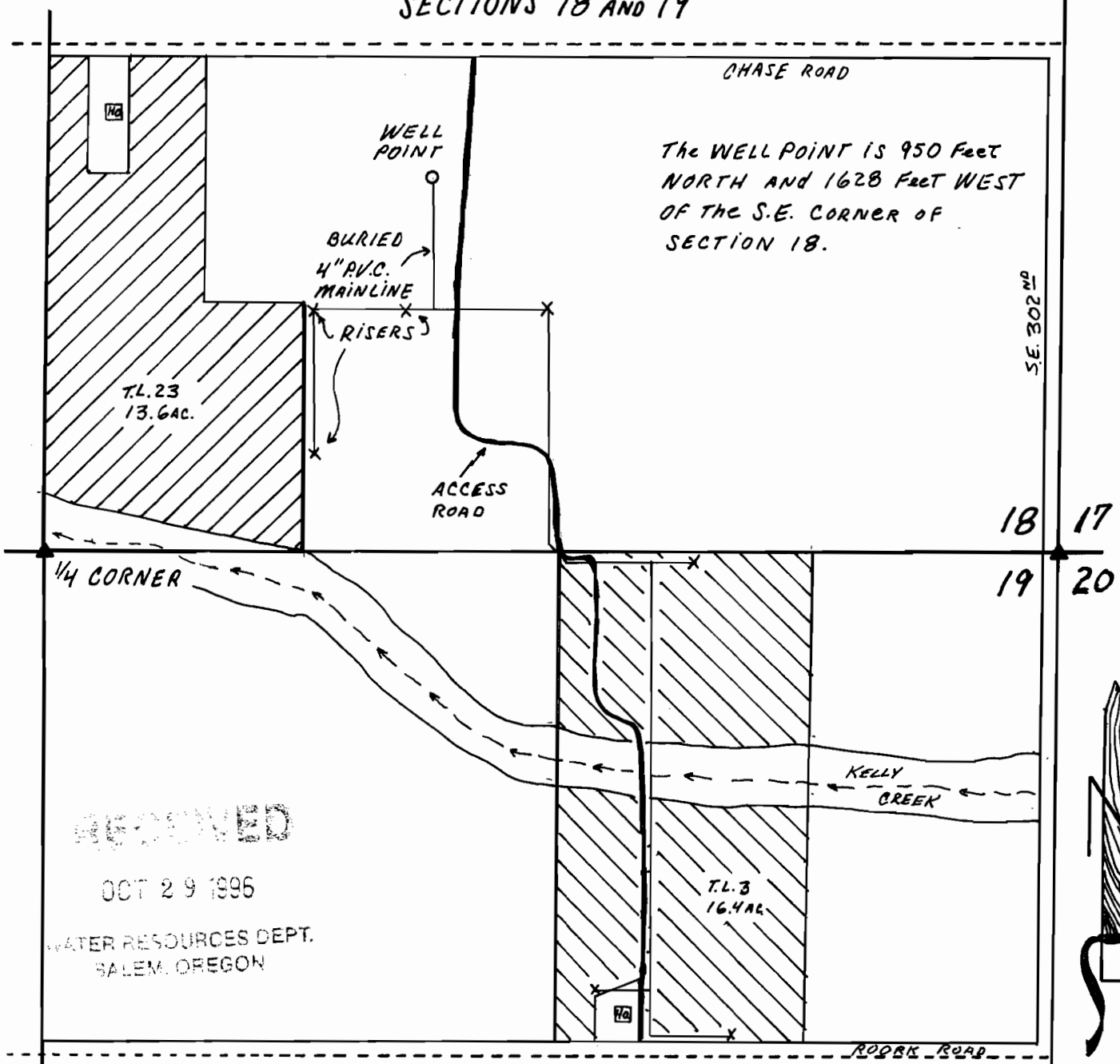

The WELL POINT IS 950 Feet
NORTH AND 1628 Feet WEST
OF THE S.E. CORNER OF
SECTION 18.

RECEIVED
OCT 29 1996
WATER RESOURCES DEPT.
SALEM, OREGON

SCALE 1"=400' BASIS OF BEARING P.S.# 29673 AND P.S.48295

FINAL PROOF SURVEY

UNDER
APPLICATION # G-12863 PERMIT # G-12008
IN THE NAME OF
EKSTROM NURSERY

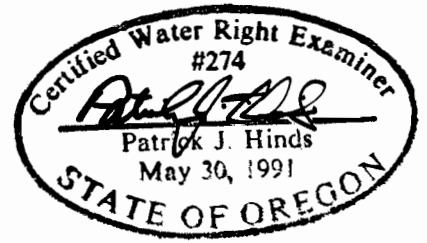

SURVEYED OCTOBER 9th 1996