

OCT 10 1997

WATER RESOURCES DEPT
SALEM, OREGON

CLAIM OF BENEFICIAL USE MAP FOR GROUND WATER RIGHTS

IN THE NAME OF
LUKE AND DEBBE KLAJA
LOCATED IN SEC. 25, T.39 S., R. 07 E., W.M.
LOCATED IN SEC. 30 T.39 S., R. 08 E., W.M.
KLAMATH COUNTY, OREGON

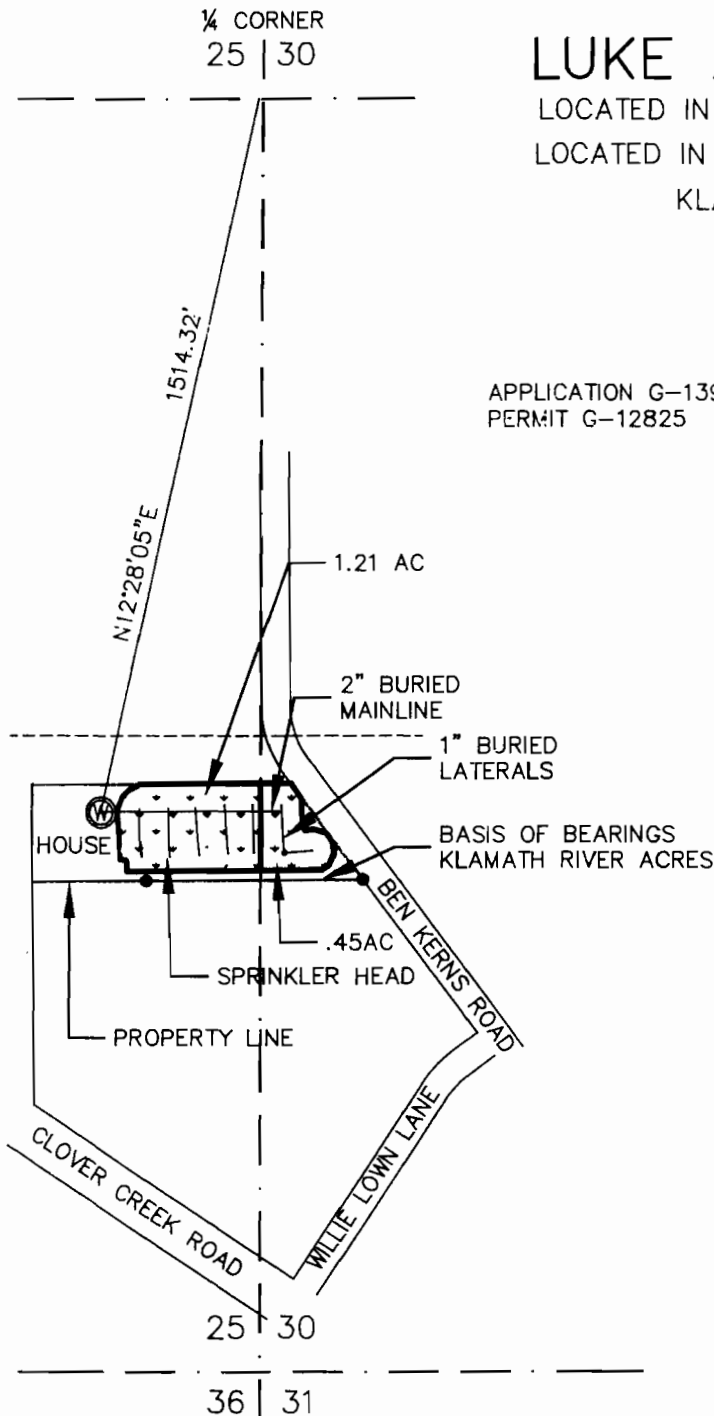

APPLICATION G-13925
PERMIT G-12825



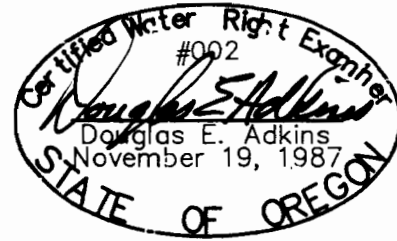

SCALE: 1" = 400'



EXPIRES 12/31/97

THIS MAP IS FOR THE PURPOSE OF IDENTIFYING THE LOCATION OF THE WATER RIGHT ONLY AND HAS NO INTENT TO PROVIDE DIMENSIONS OR LOCATION OF PROPERTY LINES.

LEGEND

-  IRRIGATED AREA
- 40.0 AREA IN ACRES PER 1/4 1/4
-  WELL
-  FOUND PROPERTY PIN PER PLAT OF KLAMATH RIVER ACRES



Engineers ▲ Planners ▲ Surveyors

2950 Shasta Way • Klamath Falls, Oregon 97603 • (503) 884-4666 • FAX (503) 884-5335

JOB No. 1624-01

Klamath Falls, OR • Medford, OR • Alturas, CA

SEPTEMBER, 1997